BLUEPRINT

Presented to

THE

BELMONT

HISTORICAL

SOCIETY

by

Paul Trueblood

September 1969

24 Winston Rd.

Town of Belmont

Commonwealth of Massachusetts

This certifies that

has completed the regular course of study at the

Belmont Senior High School

In Testimony Whereof this Diploma is awarded by authority of the School Committee this day of June 19

Principal

Chairman of School Committee

Superintendent

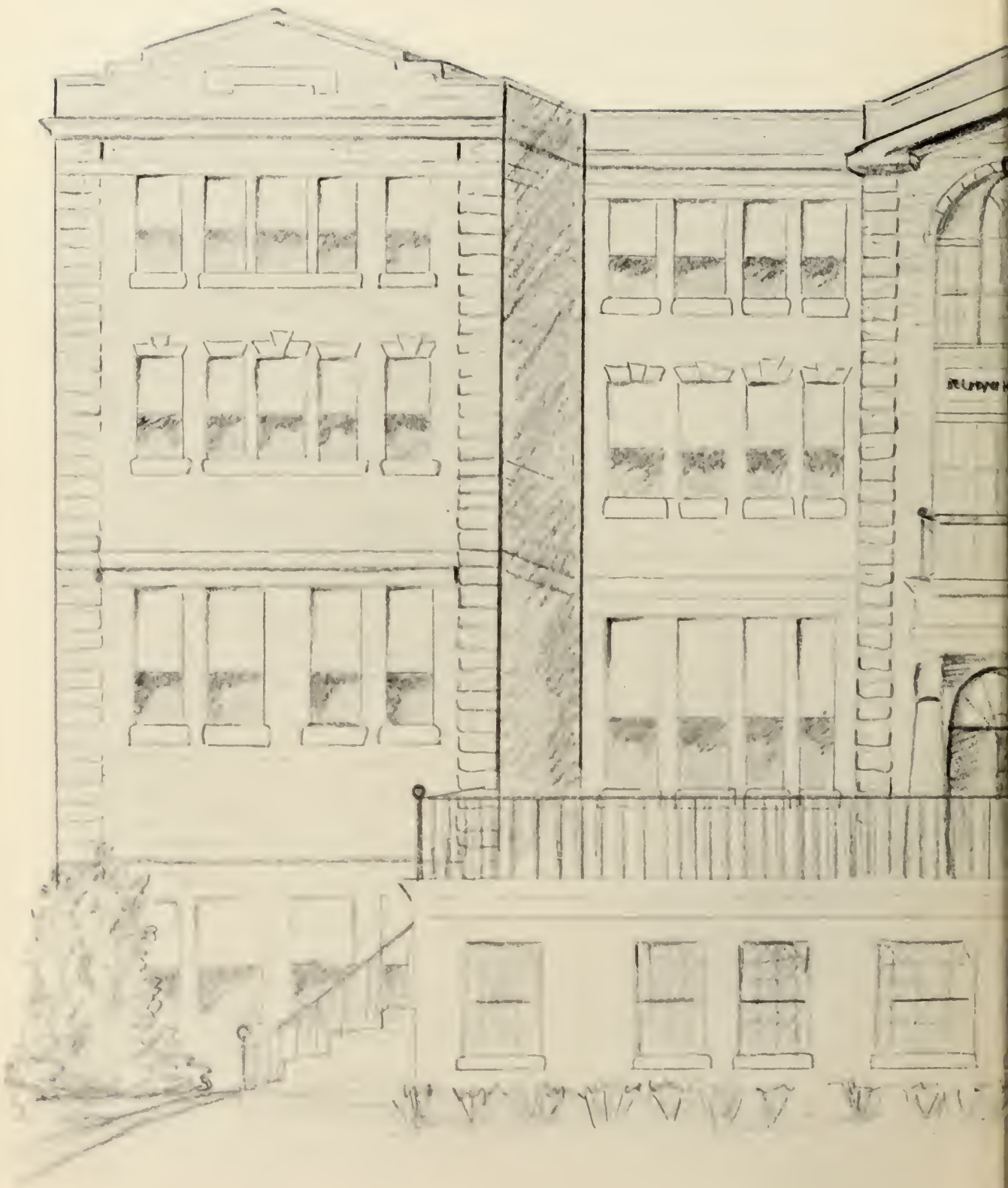

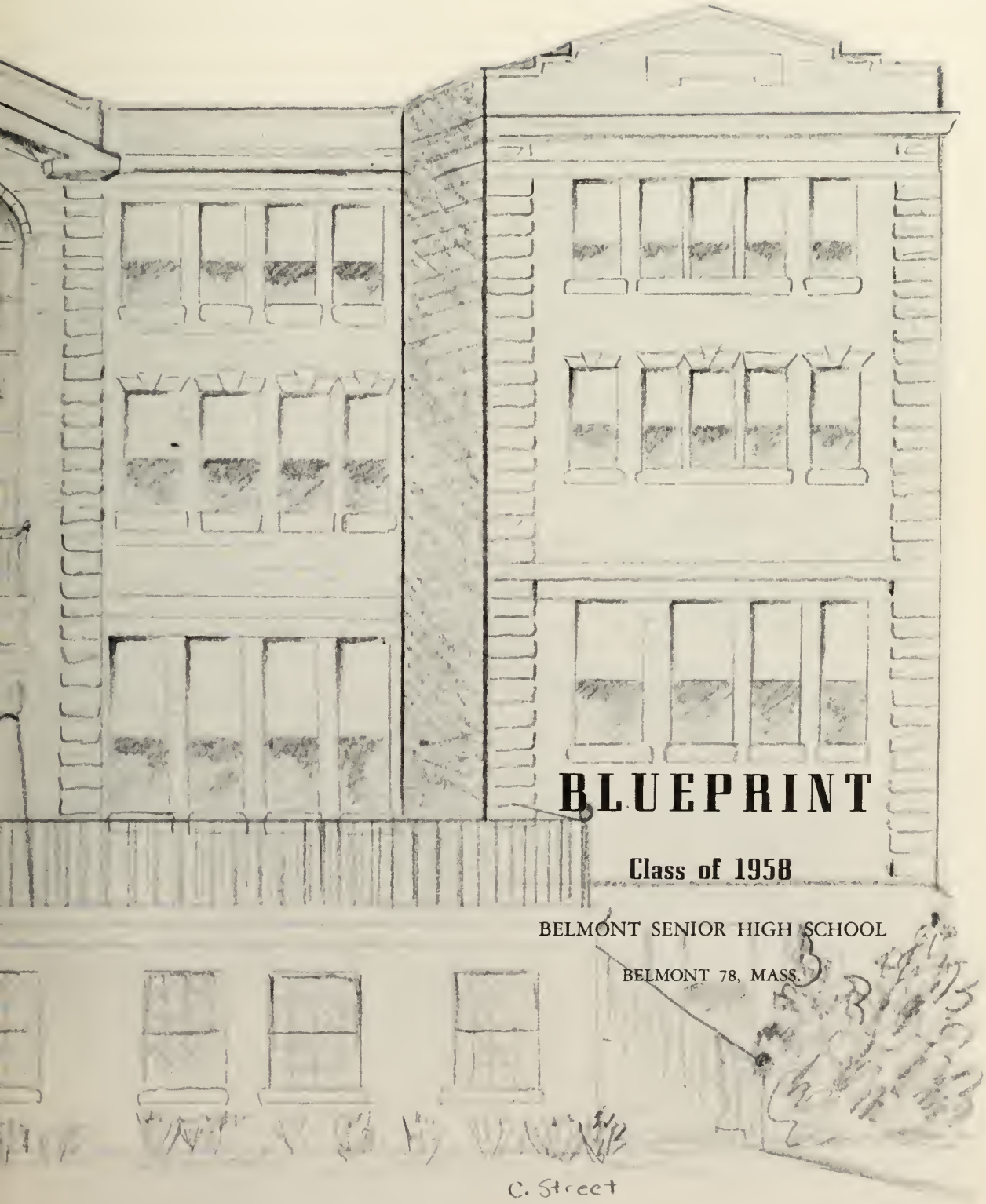

BLUEPRINT

Class of 1958

BELMONT SENIOR HIGH SCHOOL

BELMONT 78, MASS.

Today scientific knowledge is a vital factor in the social and economic growth as well as in the security of the United States. In order to regain or retain its leadership, the United States must train its human resources for significant technical and industrial work. One important task of the schools is to provide this country with such people.

Belmont High School prides itself in maintaining an excellent science department, staffed by four specialists devoted to their professions and to the goal of introducing biology, chemistry, and physics to the minds of potential scientists. These teachers transmit to the students an enthusiasm for scientific discovery and adventure.

We, the Class of 1958, gratefully dedicate this yearbook, the BLUEPRINT of 1958, to our teachers of science:

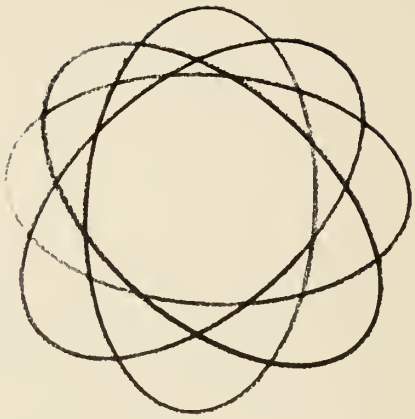

RALPH LIBBY
Chemistry and Physics

WILLIAM T. COWING
Chemistry

ALBERT R. CLISH
Biology, Chemistry, and General Physics

CHARLES R. HOLBROOK
Biology

TO THE CLASS OF 1958:

Graduation from high school is an important milestone along the road of preparation for a productive life. I want to congratulate you on your achievement. You have made a good start, but there is still a long way to go. It takes time, thought, planning, and a lot of effort to prepare for one's rightful place in our democratic society. It is, however, a small price to pay for the many benefits and freedoms which America provides.

It goes without saying that we like our way of life and that we intend to preserve it for ourselves and those who care to share it with us. Its security will depend to a considerable degree on your future course of action. I, for one, have confidence that you will make the right choices and do the right things in time and on time to help secure our heritage and make the necessary adjustments to our future mode of living.

My best wishes go to all of you at this time.

Sincerely yours,

CHARLES R. THIBADEAU

Superintendent of Schools

Scientific research has within your brief educational career developed the greatest potential for useful living in the history of man. The use of these advancements in areas benefiting humanity is a challenge to all.

Capture your thoughts, search out your goals, capitalize on your abilities, and work with confidence toward the future.

Internationalize the Four Freedoms, develop understanding, establish mutual trust, encourage confidence and respect, and world tensions will be alleviated. It will be your responsibility to share in building a world of tolerance, peace, and happiness.

Enrich your present educational training by taking advantage of the many varied opportunities available to you.

Nurture the principles upon which this country was founded and which have contributed to its greatness, extol its virtues, and treasure your heritage.

Cultivate high ethical standards, guard your character, adhere to the principles of your faith, and be grateful for your blessings.

Evaluate your present achievements, formulate your plans, build on your experiences, be steadfast in your convictions, and well-deserved success. satisfaction, and happiness will reward your endeavors.

GEORGE HIGGINBOTTOM

Principal

TO THE CLASS OF 1958:

At this time you are reaping the fruits of the time and effort you have expended in cultivating your public school education. The tangible evidence of your success in this field is the diploma that you have received. But above and beyond that milestone, the plan of your future life is taking shape. You will continue to advance according to the outlines of this plan through the years ahead. May we urge you to adhere to the basic tenets and rules of right living in formulating and following this blueprint of the future. Face your responsibilities while using your freedom, and you will be successful, happy and honored.

LESLIE W. CROWSON

TO THE CLASS OF 1958:

We are nearing the end of the *International Geophysical Year*, in which scientists the world over have searched for and recorded the physical facts about our earth for the greater progress of mankind.

You too, are nearing the completion of one stage in your life. It is time to reflect a moment on your progress in the *Irretrievably Gone Years*. Have you made a start in the accumulation of facts and learned some of the preliminary basic lessons necessary for a useful life?

Consider the reasons for your present status. Make any necessary adjustments, then proceed with self-determination and confidence, and the future will bring you *Infinitely Greater* years of success with happiness.

JOSEPH F. KOLOUCH
Assistant Principal

TODAY - TOMORROW

The Class of 1958 finds itself in a climactic period of the century. The work done under the Geophysical Year project points up repeatedly the need for knowledge. The series of Sputniks and America's forthcoming satellites, the work projected in Antarctica, the ocean bottom research, the mapping of the entire Earth, the weather control research—these Geophysical Year programs will need well-rounded persons to carry them out. The responsibility for governing the country and, even more importantly, the world, will rest on our shoulders and the classes that will succeed us. These people will come from schools such as Belmont High School.

We, the Class of 1958, wish to express our gratitude to the teachers who have had a part in our education. We should also like to thank the teachers who have given much of their time as faculty advisers for the various clubs and as coaches for the athletic teams; without them our education would not have been complete. The Senior Class will always remember the help and guidance of Coach Frink, Class Adviser, and the Guidance Department, Miss Anderson and Mr. Nagle. We hope that our future accomplishments will justify the conscientious efforts of our Principal, Mr. Higginbottom, and the entire faculty.

VERNA B. AMES
English

DOROTHY M. ANDERSON
Dean of Girls

WILLIAM BETTENCOURT
Mechanical Drawing and Driver Education

MILDRED BLENNERHASSETT
Librarian

NORMAN E. BRULE
Art

EDMUND J. BURKE
Mathematics

PAUL W. CAREY
Social Studies

A. LOUISE CARLSON
French

ANNETTE R. CARPENTER
Mathematics

B. ALBERTA CLEARY
Physical Education

ALBERT R. CLISH
Science

DONALD B. COBB
English

JOHN J. CORRIGAN
Sheet Metal

WILLIAM T. COWING
Chemistry

EVA P. DAVIS
Commercial

RICHARD DAVIS
Mathematics

MICHAEL J. EGAN
Woodworking

A. ROBERT FRINK,
Physical Education

ELIZABETH A. GOULD
English

HENRY A. HAROIAN
Electrical

PAUL S. HENNESSEY
Spanish and German

CHARLES R. HOLBROOK
Biology

EVELYN HORNSEY
English

DAVID C. JACOBS
History

HAROLD A. JACOBSON
English

KATHERINE F. KEARNEY
Home Economics

RALPH LIBBY
Science (Head of Department)

JOHN D. MacBAIN
Social Studies

CAROLYN MAGEE
English (Head of Department)

ARTHUR J. MARTELLUCCI
French and Spanish

HELEN M. MARTIN
English and History

PRUDENCE I. MATHEWS
Commercial

CHARLES M. MEYERS
Social Studies (Head of Department)

WILLIAM S. NAGLE
Director of Guidance and Placement

HOWARD A. NETTLETON
Director of Music

EVELYN R. NOREEN
Latin and French

DAVID J. O'CONNOR
Mathematics (Head of Department)

PATRICIA O'REILLY
English

ALBERT J. ORTON
Commercial (Head of Department)

JOSEPH L. ROGERS
Automotive

CARLTON L. SEAMAN
Machine

LLOYD E. SMITH
Commercial

THERESA M. SMITH
Home Economics

JOSEPH F. SOLANO
French
(Head of Language Department)

MARION B. STEUERWALD
Latin

GEORGE W. STONE
Mathematics

T. MELDON WENNER
Director of Health and
Physical Education

RUTH ZIMMERMAN
English

INTRODUCING THE BLUEPRINT STAFF —

The many hours spent diligently working on the yearbook have paid off. These are the people who have made the BLUEPRINT a reality. It is their hope that this volume will serve as an appropriate memory of the three short years of progress for the Class of '58.

Blueprint Staff

Literary Staff

Seated (left to right): C. Fohlin (Boys' Sports), A. Bonitz (Girls' Sports), V. Smith (Ed. in Chief), E. Banen (Girls' Sports), T. Cornett (Boys' Sports).

Standing: D. Joel, D. Clive, D. Gilmore, C. Borland, D. Norris, B. Beaton, F. Goldberg (Lit. Ed.).

Front Row: C. Sherriff, C. Thomson, C. Street.
Back Row: L. Ramirez, L. Nigrosh.

DOROTHY M. ANDERSON

NORMAN E. BRULE

JOSEPH F. KOLOUCH

Business and Publicity Staffs

Seated (left to right): E. Dahlquist, S. Jacobs, L. Johnston (Assist. Pub. Ed.), B. Murdoch, S. Gianino.

Standing: L. Davidson (Bus. Ed.), J. Maletta, J. Eadie, M. West, J. White (Co-Bus. Ed.), R. Fisher, B. Seidman, R. Gan. (J. Boujicanian, Pub. Ed., not here).

Advertising Staff

Seated (left to right): A. Clayman, B. Griffin, M. Venesi, R. Hanley, A. Cormier, C. Corcoran, J. Nagy, F. Drouin.

Standing: A. Pollock, B. Cummings, R. Brooks, K. O'Brien, D. Devine (Co-Adv. Ed.), D. Liakos, J. Starr, G. Collins, P. Heanue, P. La Liberte, C. Curtis (Adv. Ed.).

Senior Personnel Staff

Seated (left to right): C. McDonald, J. Rugg, B. Comeau, J. O'Day (S.P.T. Ed.) J. Howard, K. Simmons, P. Mulhern, J. Mazza.

Standing: D. O'Sullivan, B. Walters, P. Whelan, J. Russell, M. Ginsberg.

Typing Staff

R. De Carlo

Photography Staff

Claire Reid
(Assist. Phot. Ed.)

Betty Baldi
(Phot. Ed.)

H. Spitzer

P. Morrill

A. ROBERT FRINK
Class Adviser

TO THE CLASS OF '58 —

"Do not leave any regrets on the field—make every effort your best, and, when the game is over, walk off the field, hold your head high, win or lose."

Every Saturday from September to Thanksgiving these words are uttered to the football squad. They are not only applicable on an athletic field but in all walks of life. In the many phases of competition you will be faced with, enter each one with one thought — to do the best you can. When it is over, be able to face the mirror, comb your hair, and not be ashamed of what you see. If you can live with yourself, you can likewise live with your neighbor.

It has been a joy and a privilege to be associated with you. Your kind and thoughtful acts shown to your classmates and myself are evidences of a full, rich future for you. These assets cannot be taken from you nor are they likely to be forgotten by you.

In summary may I offer — "Count your blessings and do not bemoan your fates."

Sincerely,

A. ROBERT FRINK, *Adviser*
Class of '58

Left to right: Peter Leofanti (President); Penny Mulhern (Secretary); Coach Frink (Class Adviser); Judy Mazza (Treasurer); Douglas Devine (Vice-President).

SENIORS

STEPHEN AMDUR

47 Bay State Road

. . . "Steve" . . . reserved, intelligent and highly philosophical . . . whose ideas conflict with teachers' . . .

N. H. S., Indoor Track, Cross Country, Band, Forum, and Math (Treas.) Clubs

JUDITH ANJOORIAN

179 Belmont Street

. . . "Judy" . . . arrived in our Junior Year from Brookline High . . . proved to be one of BHS' great artists . . .

Red Cross Club

LESLIE ANDREWS

55 Brookside Avenue

. . . "Les" . . . lively and likeable . . . loves sailing, cute as a button, great at sports . . .

Choir, Basketball (Co-Capt. J.V.), Math, Belmontian, and Forum (Pres.) Clubs

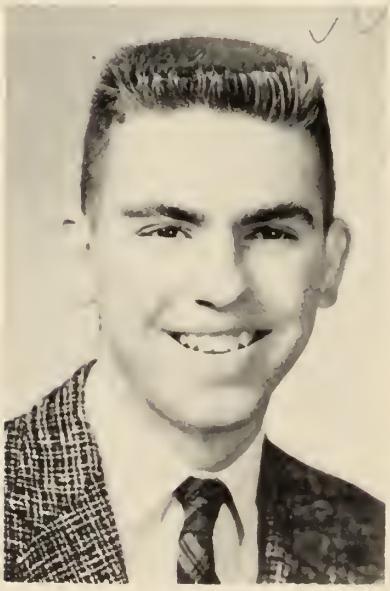

EUGENE ARGIRO

33 Hull Street

. . . "Gene" . . . seen driving . . . quiet and willing . . . this boy is headed for Navy white

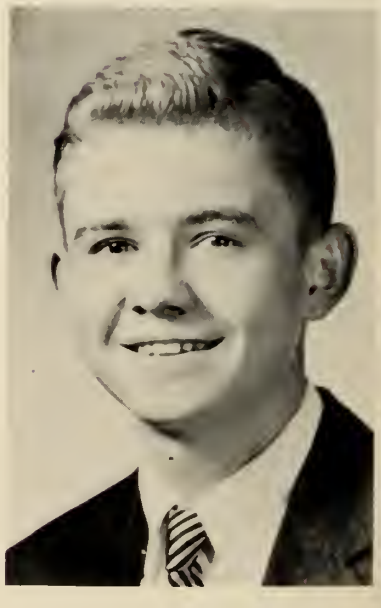

DAVID ARMSTRONG

211 Slade Street

. . . "Dave" . . . seen with his "boat" around town . . . his tremendous wardrobe . . . a future agriculturalist . . .

EDWARD BAILEY

74 Unity Avenue

. . . "Eddie" . . . washing and polishing his car . . . livens up any group . . . hopes to become a draftsman . . .

BRUCE BAKER

35 Douglas Road

. . . A natural M.C. . . . busy, yet cool, calm and collected . . . piano player for the fantabulous "Knights" . . .

Senior Play, Choir, Track, Junior Lions, Math. and Glee Clubs

BRENDA BAIR

285 Payson Road

. . . Assistant director of "Our Town" . . . perfect poise . . . dramatic ambitions . . .

Choir, Senior Play, Star (Girls' Sports), Yearbook, Belmontian and Music Clubs

ELIZABETH BALDI

21 Stewart Terrace

. . . "Betty" . . softly-speaking, hardworking . . . thoughtful, willing, and competent . . .

NH.S., Yearbook (Phot. Ed), Belmontian, French, and Music Clubs

ELSA BANEN

181 Brighton Street

. . . Who can forget how great she was in the play . . . fashion, fun, and finesse . . .

N.H.S., Senior Play, Star (Fash. Ed.), Yearbook (Girls' Sports), Band, Field Hockey

JUDITH BARATTA

139 School Street

. . . "Judy" . . . cute and full of bounce . . . sewing a specialty . . . secretarial work is her goal

Bookworms, Home Ec., and Belmontian Clubs

BRENDA BEATON

101 Bartlett Avenue

. . . "Bonnie" . . . Brown eyes, a hearty laugh, dependability, shorthand, and common sense . . .

Choir, Senior Play, Yearbook, Belmontian, Red Cross (Vice Pres.), and Home Ec. (Sec. and Treas.) Clubs

JANET BARRY

42 Choate Road

. . . "Jan" . . . loquacious . . . twirling baton . . . art projects . . . enjoys children . . .

Drum Majorette, Bookworms, Home Ec., Music, and Belmontian Clubs

CONRAD BEAUPRE

22 Brooksbie Avenue, Bedford

. . . "Whitey" . . . Commutes from Bedford . . . a future mechanic . . .

PAUL BERRY

24 Newton Street

. . . Paint brush in hand . . . is a perfectionist . . . delightfully amiable . . . if art is not his career, it will certainly be his hobby . . .

JOSEPH BLACKHAM

89 Farnham Street

. . . "Joe" . . . greatest disposition . . . big, wide grin . . . a master mariner . . .

Track, Math, Bookworms, Photography, and Ski Clubs

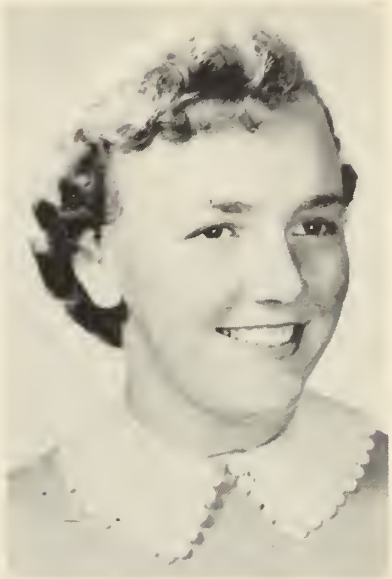

SANDRA BOCKMANN

124 Oakley Road

. . . "Sue" . . . the "voix d'une ange" . . . bells in her bonnet . . . exuberance is her trademark . . .

Senior Play, Choir, Band, Belmontian, and French Clubs

ANN BONITZ

100 Stults Road

. . . Can't miss her pretty red hair . . . fabulous wardrobe . . . many laughs . . .

Glee Club, Yearbook (Girls' Sports), Basketball, Forum, Spanish, and Belmontian Clubs

CHARLES BORLAND

8 Coolidge Hill Road
Cambridge

. . . "Chuck" . . . Dean of the Feature Staff . . . the sousaphone . . . rags, rags, rags . . .

Senior Play, Yearbook, Star (Co-Ed. Features), Choir, Band, Tennis, (Capt.)

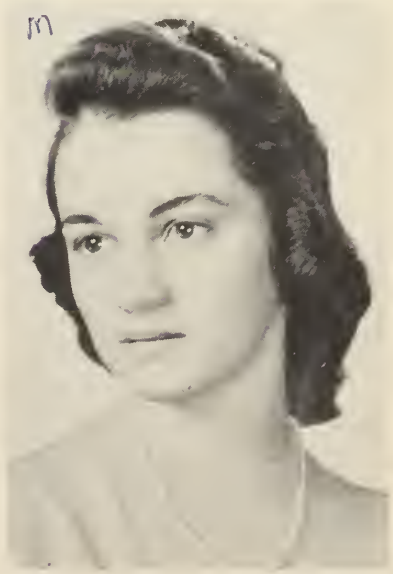

JOAN BOUJICANIAN

217 Claflin Street

. . . "Joni" . . dark, shiny hair, . . . quiet manner . . . diminutive . . one of the "Sno' Tones" . . .

Choir, Student Council, Yearbook (Pub. Ed.), Band, Home Ec., and Belmontian Clubs

SHIRLEY BOURGET

30 Broad Street

. . . "Don't blame you a bit" . . . Skilled with a needle . . . secretarial ambitions . . .

Bookworms and Belmontian Clubs

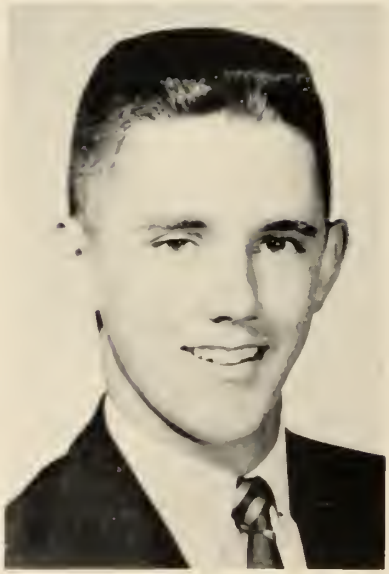

KEVIN BRATTON

40 Warwick Road

. . . "Kev" . . . drummer boy . . . cheerleader at rallies and games . . . terrific marks and tremendous "Stars" . . .

N.H.S., (treas.), Junior Rotarian, Star (Co-Ed. in Chief), Choir

CHARLES A. BRADFORD

82 Goden Street

. . . "Al" . . . always a plug for the music room . . . roaring Vespa . . . great future in art . . .

Choir, Senior Play, Cross Country, Indoor Track, Track, and Golf

RICHARD BROOKS

31 Lincoln Street

. . . "Dick" . . . always composed . . . a steady worker . . . looks forward to a business career . . .

Yearbook, Latin, and Math Clubs

MAUREEN BROSNAN

529 Belmont Street

. . . "Mo" . . . terrific in Basketball . . . first secretarial school and then work for her . . .

Bookworms, Red Cross, Home Ec., Music, Belmontian Clubs, Girls' Basketball

MARILYN BURTON

31 Chester Road

. . . Missed her during our Senior year . . . wish her happiness and lots of luck . . .

CAROL CAMPBELL

81 Concord Avenue

. . . "Soupy" . . . sweet and petite . . . fun to be with . . . looks toward secretarial work . . .

Bookworms, Home Ec., Music, and Belmontian Clubs

CAROLE CAIN

75 Cushing Avenue

. . . "Cay" . . . many chuckles . . . horses and riding . . . teaching career ahead . . .

Choir, Red Cross, Music, and Belmontian Clubs

THERESA CARREIRO

43 Stewart Terrace

. . . "Terry" . . . terrific marks in business field . . . independent . . . hard worker . . . headed for business school . . .

Bookworms, Home Ec., Music, and Belmontian Clubs

CARMEN CHIANGO

14 Frederick Street

. . . Diligent student . . . hard-working and serious . . . the Air Force would do well to get him! . . .

Baseball (Mgr.)

CAMILLA CHICKERING

77 Hillcrest Road

. . . Plays a mean piccolo . . . found laughing . . . "Chung" . . . frantic fun . . .

Choir, Orchestra and Band, Spanish, Home Ec., and Music Clubs

JOSEPH CHISHOLM

166 Lincoln Street, Lexington

. . . "Earl" . . . hopes to work for Telephone Company . . . commutes from Lexington . . .

PAULA CLARK

145 Winter Street

. . . "Mama, George's throwing soap at me!" . . . a diligent worker . . . future in teaching . . .

Senior Play, Glee Club, Star, Forum (V. Pres.), Music, and Belmontian Clubs

ARNOLD CLAYMAN

61 Hoitt Road

. . . "Arnie" . . . attendance slips at 8:41 . . . bombs around in Ford . . . handsome and harlequin . . .

Yearbook

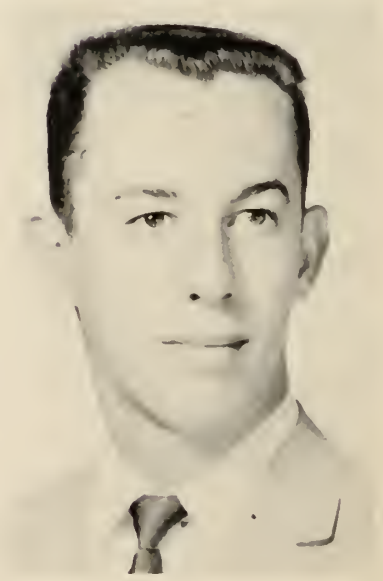

WILLIAM CLEGG

48 Louise Road

. . . "Bill" . . . enjoyed the Senior Play . . . looks to dramatics, radio and TV for the future . . .

Senior Play, Choir, Madrigal, Spanish Clubs

DIANE CLIVE

7 Broad Street

. . . "Di" . . . interesting and intelligent . . . surprises you at times . . . "Honey-Bee" . . . her "most used" car . . .

Yearbook, Senior Play, Glee, Forum, Belmontian, and Math Clubs

GEORGE COLLINS

16 Coolidge Road

. . . Our handsome clown . . . doesn't know what a frown is . . . as popular as his eyes are blue . . .

Student Council (V.P.), Yearbook, Glee, and Latin Clubs, Football and Baseball

FRANCES COGAN

30 Clark Street

. . . "Polly" . . . perfect lady . . . biology and mice . . . just right for the Belmontian presidency . . .

N.H.S., Hon. Mem. of Bel. Wom. Club, Star (Lit. Ed.), Glee, French (Treas.) and Belmontian (Pres.) Clubs

PAUL COLUCCIO

4 Church Street Place

. . . "Paulie" . . . He'll make a fine machinist, and with his talent a fine amateur artist, too!

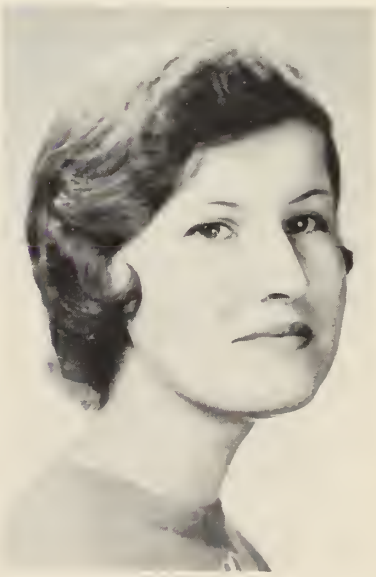

ELIZABETH COMEAU

315 Beech Street

. . . "Betsy" . . . humor, grace, baseball, and parties . . . "ankles" . . . loves cheerleading . . .

Cheerleader, Yearbook, Glee, Home Ec., Music, and Belmontian Clubs

LILLIAN CONNELLY

98 Grove Street

. . . "Lee" . . . graceful and gracious . . . intelligent and persevering . . . looks forward to college . . .

Spanish, Home Ec., Music, and Belmontian Clubs

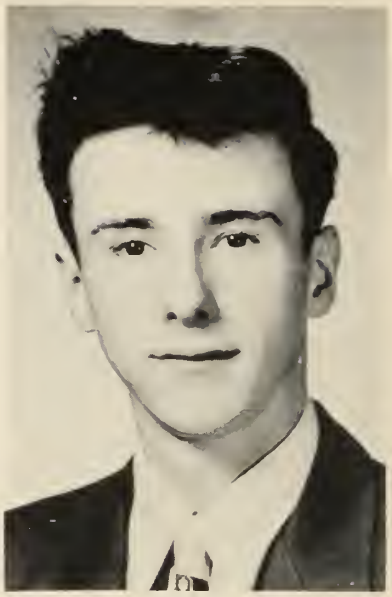

WILLIAM COPP

48 South Road, Bedford

. . . "Smilley" . . . Transferred from Bedford . . . ambition: auto mechanic . . .

ANN CORAZZINI

296 School Street

. . . Nice as can be . . . working days at Harvard . . . will make an extra good secretary! . . .

Red Cross, Home Ec., Music, and Belmontian Clubs

CAROL CORCORAN

27 Dean Street

. . . Tall and talkative . . . great in basketball . . . future secretary . . . always smiling . . .

Yearbook, Bookworms, Red Cross, Home Ec., Music, and Belmontian Clubs

ANNETTE CORMIER

60 Springfield Street

. . . Pep personified . . . "Come on, kids" . . . impeccable appearance . . . "Nets" . . .

Cheerleader, Yearbook, Red Cross, Home Ec., Music, Belmontian, and Bookworms Clubs

THOMAS CORNETT

57 Hovey Street, Watertown

. . . "Tom" . . . tops as manager . . . likeable . . . friendly smile and manner . . .

Yearbook (Co-Sports Ed.), Latin, Ski Clubs, Football (Mgr.), Hockey (Mgr.)

ROBERT COVELL

307 Forest Street, Arlington

. . . "Bob" . . . tall, dark, and husky . . . likes things that come in small packages . . . headed for work as a sheet metal man . . .

RITA COUGHLIN

42 Pine Street

. . . Carefree . . . sugar 'n' spice . . . spirited . . . a future teacher . . .

Field Hockey, Forum, Spanish, Home Ec., Belmontian, and Glee Clubs

ANTHONY CREONTE

53 Trowbridge Street

. . . "Tony" . . . handsome . . . no matter what the sport, Tony always excels . . .

Glee Club, Football, Indoor Track, Track (Co-Capt.)

MAUREEN CROTTY

13 Cambridge Street

. . . "Moe" . . . faithful to duty . . . as pretty as a picture . . . secretarial aspirations . . .

Home Ec., and Belmontian Clubs

JOSEPH CROWLEY

21 Concord Avenue

. . . "Joe" . . . fantabulous crew-cut . . . hot blue Ford . . . is known for his sense of humor.

Bookworms Club, Football, Hockey, and Baseball

DIANE CULLINGTON

21 Ridge Road

. . . "Dee" . . . has musical ambitions . . . enthusiastic worker and supporter of our projects . . .

Choir, Belmontian, Forum, Spanish, Music, and Glee Clubs

JOHN CULLATI

24 Franklin Street

. . . "Johnny" . . . seen most often in the art room, or doing window displays . . . the school's own court jester . . .

Student Council, Bookworms Club, and Baseball

BRUCE CUMMINGS

52 Hastings Road

. . . College material . . . . . cool, clever, comical, irreproachable . . .

Junior Lion, French, and Math Clubs, Cross Country, Indoor Track, Track

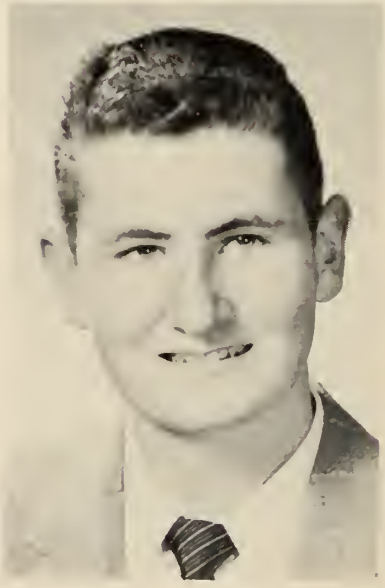

JOHN CURTIN

. . . Came to us from private school . . . manners manifest . . . intelligence, too! . . .

Choir, Yearbook, French, and Bookworms Clubs, Soccer, Hockey

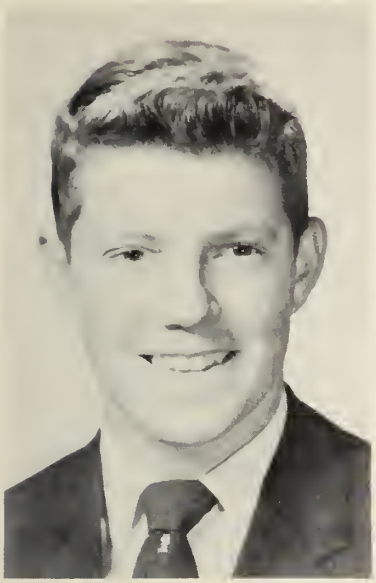

CHARLES CURTIS

144 Sherman Street

. . . "Cit" . . . "Let me explain" . . . freckles and that Ipana smile.

Junior Rotarian, Yearbook (Adv. Ed.), Football, Golf, Basketball, and Student Council

JOHN DALTON

62 Vernon Road

. . . "Jay" . . . takes life easy . . . lives in and under cars . . . (He's also called "Red", and for an apparent reason!) . . .

Bookworms Club

EDNA DAHLQUIST

35 Winthrop Road

. . . "M" is for merry-making . . . vivacious and laughing . . . those sparkling eyes! . . .

Cheerleader, Yearbook, French, Music, Glee, and Belmontian Clubs

JOAN DARNEY

101 Douglas Road

. . . "Joanie" . . . cute and darned nice . . .willing to do most anything helpful . . .

Yearbook, Latin, Home Ec., Music, and Belmontian Clubs

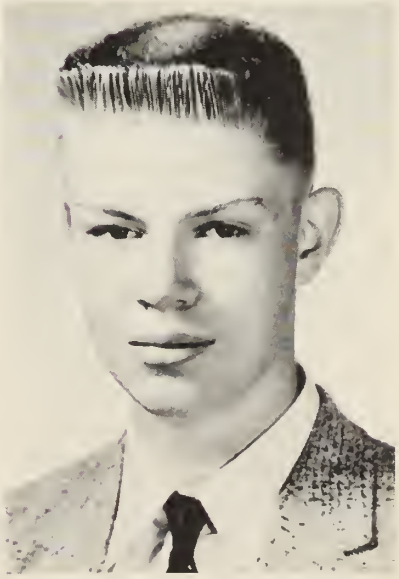

LEWIS DAVIDSON

248 Mill Street

. . . "Lew" . . . Crew cut . . . great idea man . . .is indispensable to any panel . . .

N.H.S., Junior Rotarian, Yearbook (Bus. Mgr.), Star (Adv. Mgr.), Forum (Sec.), Math, and Photography (Sec.) Clubs

DOROTHY DAVIES

179 Trapelo Road

. . . "Dottie" . . . wonderful secretary to Dr. B. . . . elfin . . . slender and laughing

Bookworms, Music, and Belmontian Clubs

BARBARA DEVER

29 Simmons Avenue

. . . "Barbs" . . . sunshine . . . friendship highly valued by those who know her well . . .

Spanish, Red Cross, Home Ec., Music, Glee, and Belmontian Clubs

ROSALIND DE CARLO

68 Richmond Road

. . . "Roz" . . . industrious . . . loves New York . . . always ready for fun . . . a yearbook typist . . .

Yearbook, French, Red Cross, Home Ec., Music, and Belmontian Clubs

DOUGLASS DEVINE

210 Payson Road

. . . "Doug" . . . more than competent Vice-President and Co-Captain . . . deemed simply deevine by all . . . "Doogles" . . .

N.H.S. (Pres.), Junior Rotarian, Choir, Soccer (Co-Capt.), Basketball (Co-Capt.), and Baseball

FRED DE VITO

27 Trowbridge Street

. . . "Freddy" . . . divides his time between school and the grocery business . . .

HARRIS DEXTER

Brooksbie Road, Bedford

. . . "Dex" . . . Commuting for three years from Bedford . . . future electrician . . .

PAUL DI NAPOLI

303 Marsh Street

. . . "Nappa" . . . summers in Rockport . . . drummer boy . . . able goalie . . . always ready to laugh . . .

Student Council, Spanish Club, Orchestra, Band, Soccer, Hockey, and Baseball

JEREMY DICKSON

33 Ash Street, Cambridge

. . . "Jerry" . . . his car . . . a skater . . . conscientious and collegiate . . .

Yearbook, Bookworms, and Photography Clubs, Cross Country, and Track

MILDRED DI NUNZIO

257 Clifton Street

. . . "Millie" . . . diminutive and delightful . . . a winning smile . . . appreciates the true worth of education . . .

Spanish, Red Cross, Photography, Music, and Belmontian Clubs

MARGUERITE DRISCOLL

3 Leicester Road

. . . "Margie" . . . enthusiastic! . . . a diligent worker, too . . . nursing is her goal . . .

Forum, Latin, Red Cross, Home Ec., Glee, and Belmontian Clubs

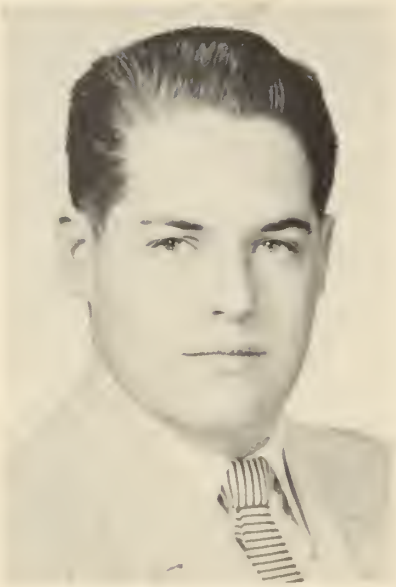

FREDERICK DROUIN

11 Dunbarton Road

. . . "Fred" . . . drives a cool car . . . lots of fun . . . talkative . . . bound for business . . .

Senior Play, Yearbook, Bookworms, and Photography Clubs

JOHN DWYER

50 Oakley Road

. . . "Dewsy" . . . relaxed . . . track a specialty . . . you name it, he'll do it . . .

Student Council, Choir, Cross Country (Capt.), Indoor Track (Capt.), and Track

ELIZABETH DUBOYCE

4 Regent Road

. . . "Liz" . . . rock and roll . . . sewing is her specialty . . . pretty and practical . . .

Bookworms and Home Ec. Clubs

JOAN EADIE

20 Bradford Road

. . . "Joni" . . . petite pixie . . . cheerful and cooperative . . . "more bounce to the ounce!" . . .

Yearbook, Latin, Spanish, Bookworms, Home Ec., and Belmontian Clubs

GERHARD EHRENSPECK

74 Farnham Street

. . . He'll have a hand in the scientific future . . . the never-to-be-forgotten lab periods! . . .

Senior Play, German, and Math Clubs

LINDA ENTLER

70 Waterhouse Road

. . . "Lin" . . . oh those beautiful eyes . . . serene . . . hopes to decorate beautiful homes . . .

Music and Belmontian Clubs

CHARLES FANUELE

27 Francis Street

. . . Desires to go into Engineering . . . a quiet but successful student . . .

German, Math, and Photography Clubs, Baseball

SYLVIA FANTASIA

75 Cross Street

. . . "Syl" . . . pretty hair and smile . . . velvety smooth . . . always going places . . . would like to meet a real cowboy . . .

French, Red Cross, Music, Glee, and Belmontian Clubs

BARBARA FEDERER

41 Louise Road

. . . . 'Barbs" . . . brilliant, sparkling, friendly, and genuine . . . those never-to-be-forgotten deadlines! . . .

N.H.S. (V.P.), Star (Co-Ed. in Chief), Choir, Basketball (Co-Capt.), Latin (Vestal Virgin), French Clubs

JAMES FERREIRA

61 Warwick Road

. . . "Jim" . . . Navy-looks . . . reddish hair . . . cheerful and talkative . . . bon vivant . . .

Bookworms, and Photography Clubs, Basketball, Baseball

JOHN FIRENZE

1 Clover Street

. . . "Fuzzy" . . . soda jerking . . . carefree and friendly . . . will make a good salesman . . .

Bookworms, and Photography Clubs, Baseball

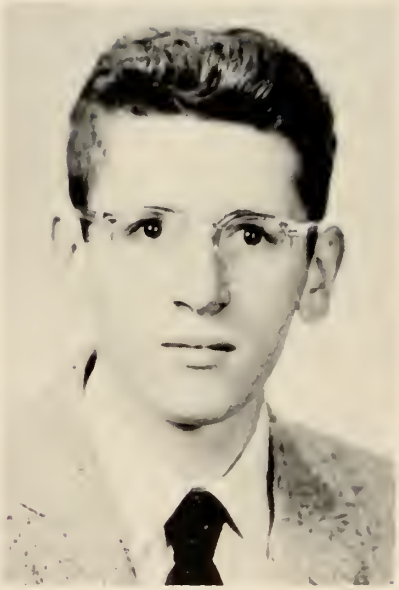

WARREN J. FITZGERALD

105 Cushing Avenue

. . . "Jeff" . . . electric trains . . . intelligent and industrious . . . looks toward electrical engineering . . .

Band, German, and Math Clubs

ROBERT FISHER

67 Channing Road

. . "Bob" . . . indomitable . . . A's . . . persevering . . a scientific leader . . .

German, Math Clubs, Soccer, Track, Tennis, and Band

ELIZABETH FLYNN

196 Payson Road

. . . "Liza" . . . can't make up her mind . . . intelligence disguised . . . fun-loving and friendly . . .

Yearbook, Latin, Spanish, Home Ec., Music, and Belmontian Clubs

CHARLES FOHLIN

32 Francis Street

. . . Sincerity Plus . . . a cheerful word . . . tallest senior on Basketball team . . . great! . . .

Yearbook (Boy's Sports Ed.), Bookworms Clubs, Cross Country, Basketball, Track

PATRICIA FOLEY

184 Concord Avenue

. . . "Pat" . . . tall and quiet . . . many friends . . . has flair for fine interior decoration work . . .

Bookworms, Home Ec., and Belmontian Clubs

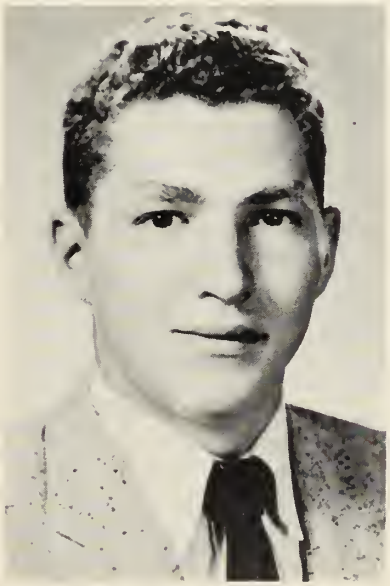

ALFRED FULLER

42 White Street

. . . "Sonny" . . . "Hi, all!" . . . playing great basketball . . . is as sunny as his name implies . . .

Basketball, Track

BARBARA FOSSA

201 Trapelo Road

. . . "Barb" . . . loves parties and clothes . . . thumbs down on conceited people . . . successful in having fun . . .

Bookworms, Music, and Belmontian Clubs

ROBERT GAN

78 Newcastle Road

. . . "Bob" . . . smooth, easy-going personality . . . plays drums . . .

Yearbook, Orchestra, Band, Forum, and German (Pres.) Clubs, Tennis

ELIZABETH GARDNER

54 Worcester Street

. . . "Betty" . . . dark brown hair frames a pretty face . . . always looks nice . . . loves friends and has many . . .

Latin, Red Cross, Home Ec., and Belmontian Clubs

PATRICIA GERACE

17 Loring Street

. . . "Pat" . . . always happy . . . knows how to enjoy life . . . well-liked by all . . .

Spanish, Home Ec., and Music Clubs

SHIRLEY GIANINO

51 Davis Road

. . . "Dance Ballerina Dance" . . . has proven she will do well in the creative arts . . . neat in appearance . . .

Yearbook, Spanish, Bookworms, Home Ec., Music, and Belmontian Clubs

RICHARD GESWELL

67 Gilbert Road

. . . National Guard . . . en route to electrical work with a large corporation . . .

Bookworms Club, Baseball

DIANA GILMORE

330 Waverley Street

. . . "Dee" . . . unforgettable year in Rome . . . willing to share all jokes . . . an outstanding student . . .

Yearbook, Student Council, Latin, Math (Sec.), and Belmontian Clubs

MARGERY GINSBERG

227 Claflin Street

. . . "Margie" . . . always driving . . . tiny with dark shining hair . . . mischief making and intelligence combined . . .

Star (Exch. Ed.), Forum, Glee, and Belmontian Clubs, Band and Field Hockey

FRANCES GOLDBERG

68 Munroe Street

. . . "Fran" . . . jazz and chocolate ice cream sodas . . . always ready to delve into the unknown, especially in studies . . .

N.H.S. (Sec.), Yearbook (Lit. Ed.), French, Math, Red Cross, and Music Clubs

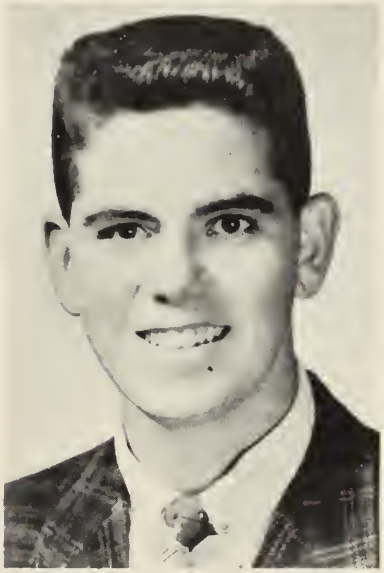

WILLIAM GORMAN

56 Frost Road

. . . "Bill" . . . gets around . . . tall . . . dark eyes . . hopes to be a salesman . . .

Bookworms (V.P.), Photography, Ski, and Glee Clubs

SHEILA GORDON

56 Oliver Road

. . . "Sheil" . . . soft voice and pleasing ways . . . a future medical secretary . . .

Latin, Red Cross, Music, and Belmontian Clubs

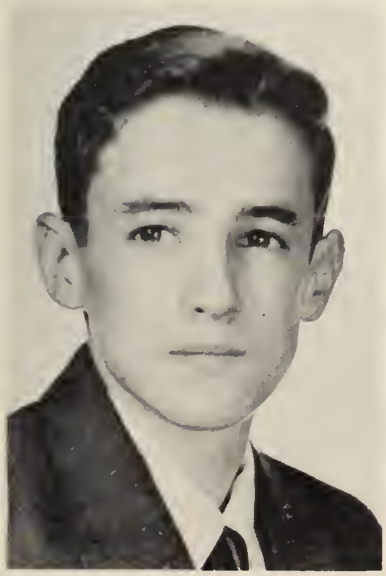

BERNARD GOULD

170 Washington Street

. . . "Wally" . . . just perfect in the play . . . amazes us with his knowledge of science . . . and Sputnik! . . .

Senior Play, Photography, Soccer

ROBERT GRANVILLE

29 Hurd Road

. . . "Bob" . . . a cheery word of greeting . . . good student . . . partial to hockey and ghost stories . . .

Latin and Spanish Clubs. Band, Hockey, Baseball, and Track

GRACE GRASSO

391 Pleasant Street

. . . Had great fun in the cafeteria kitchen . . . athletic tendencies . . . thoughtful and helpful . . .

Bookworms, Music, Belmontian Clubs, Softball

BARBARA GRIFFIN

35 Horne Road

. . . "Barbs" . . . full of pep . . . works at C. C. Auto School . . . teaching career ahead . . .

Yearbook, Red Cross, Home Ec., Music, and Belmontian Clubs

ANN GRIFFIN

156 Common Street

. . . Has a knack for making friends . . . totes a pretty big megaphone . . . completely satisfied with life . . .

Choir, Student Council, Cheerleader, Music, and Belmontian Clubs

CYNTHIA GUSHEE

190 Prospect Street

. . . "Want to hear a good joke?" . . . knee socks . . . serious about learning . . .

Latin, Glee, and Belmontian Clubs

CHARLES HALEY

118 Blanchard Road

. . . "Chuck" . . . husky and athletic . . . we wish him well as a future businessman . . .

Bookworms, Photography Clubs, Football, Indoor Track, and Track

LEO HALEY

137 Claflin Street

. . . "Lee" . . . typewritten homework . . . likeable . . . looks to business as a career . . .

Bookworms, Track, Indoor Track

ROSEMARY HANLEY

60 Orchard Street

. . . "Posie" . . . ardent prompter in "Our Town" . . . knee socks and corduroy skirts . . . a sunny disposition, good for nursing . . .

Yearbook, Senior Play, Latin, Red Cross (Pres.), Music, and Belmontian Clubs

MARSHALL HAMILT

37 Chestnut Street

. . . "Dawes" . . . 'Mr. Basketball" . . . his droll remarks, funny faces, and weird sounds . . .

French Club, Basketball (Co-Capt.), and Baseball

JANET HARRINGTON

62 Sycamore Street

. . . "Jan" . . . confident and competent . . . destined to reach the inner office . . .

Red Cross, Home Ec., and Belmontian Clubs

LORETTA HASAPEDIS

77 Trapelo Road

. . . "Bugs" . . . executive of F.W.'s . . . never a dull moment . . . athletic inclinations . . .

Home Ec., Music, Belmontian Clubs, Field Hockey (Co-Capt.), Softball

DONALD HAWKES

231 White Street

. . . Navy-bound . . . pleasant voice and manner . . . a great manager . . .

Junior Lion, Senior Play, Football, Baseball (Mgr.) . . .

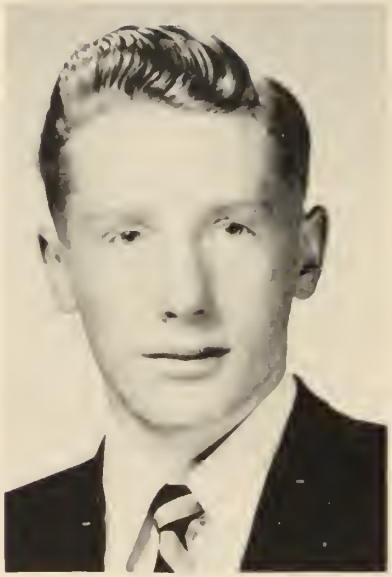

VINCENT HENNESSY

25 Fletcher Road

. . . "Red" . . . Harvard Book Prize . . . possessor of unique humor . . . Knight of the sax and clarinet . . .

N.H.S., Junior Rotarian, Star (Lit. Ed.), Band, Cross Country, and Track

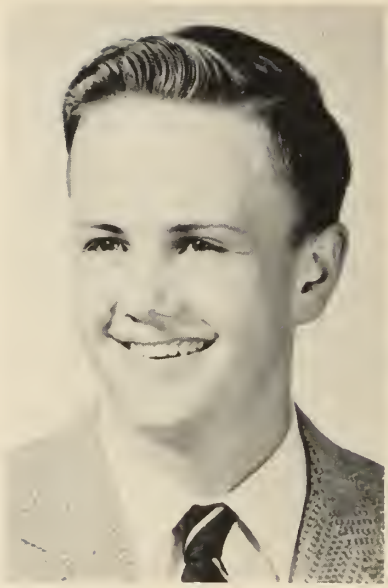

PAUL HEANUE

98 Payson Road

. . . Impish smile and twinkly eyes . . . genuinely sincere . . . bound for college and success . . .

Junior Lion, Senior Play, Forum Club, Soccer, Indoor Track, Track

JUDITH HOWARD

1075 Pleasant Street

. . . "Judy" . . . slender and graceful . . . clever with guitar . . . "drollist" personality . . . will go far . . .

Yearbook, Senior Play, Latin, French, Glee, and Belmontian Clubs

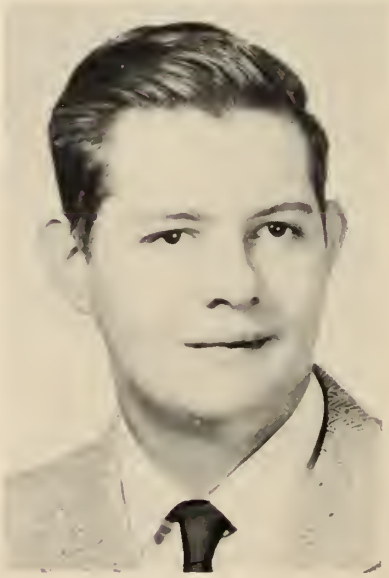

BURTON HUNT

43 Dunbarton Road

. . . "Burt" . . . always on time . . . intrigued with F.B.I. . . . this gentleman wears a suit jacket to school . . .

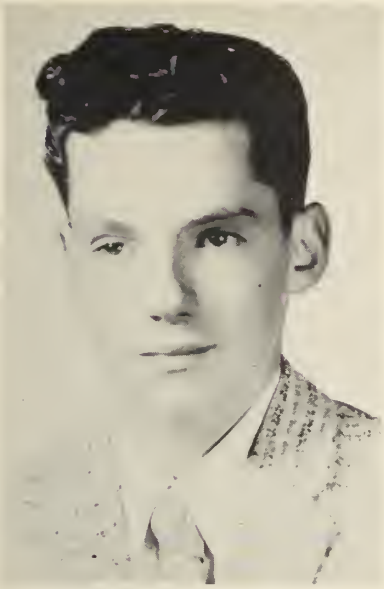

DAVID HUNTER

51 Unity Avenue

. . . "Dave" . . . employed steadily . . . has a business career ahead . . .

PAUL JOSEPH HURLEY

723 Belmont Street

. . . "Joe" . . . "P. J." . . . laughs a lot . . . well-liked . . . patriotic to his home town . . . college bound . . .

Latin Club

JANE HURLEY

420 School Street

. . . Happy-go-lucky . . . summer fun, sailing . . . delivering bulletins . . . a white convertible . . .

Student Council, Spanish, Home Ec., Belmontian Clubs, Field Hockey, and Tennis

ERICH IPPEN

49 Pequossette Road

. . . Sparky wit unchallenged . . . intellect unmatched . . . fun-loving principal in Grovers Corners . . .

N.H.S., Star, Senior Play, Choir, Math (V.P.) Clubs, Soccer

SANDRA JACOBS

39 Gilmore Road

. . . "Sandi" . . . naturally nice . . . her radiant face expresses her happiness . . .

Yearbook, Bookworms, Red Cross, Home Ec., Music, and Belmontian Clubs

RICHARD JASON

12 Long Avenue

. . . "Dickie" . . . hockey ace . . . the "Crew" . . . "il aime les femmes" . . . neat dresser . . .

Latin, Bookworms, Ski Clubs, Football, Hockey (Co-Capt.), Baseball

DOROTHY JOEL

12 Hastings Road

. . . "Dottie" . . . fun in second lunch . . . neat and pretty . . . a student of whom we are proud . . .

N.H.S., Hon. Mem. of Belmont Woman's Club, Yearbook, Latin, Math, and Belmontian Clubs

GEORGE JAYNES

114 White Street

. . . Has a West Point look . . . adores the Single Wing 79 pass . . . Leave him at the center.

Student Council, Football

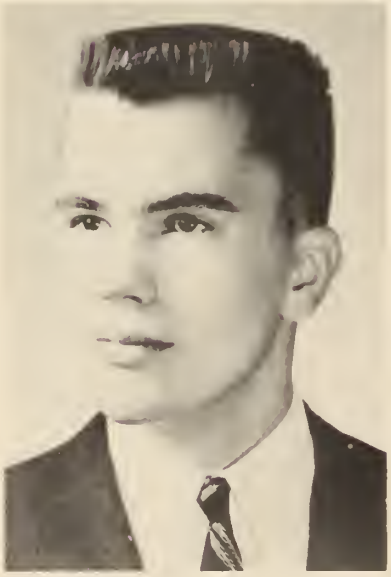

THOMAS JOHNSON

307 Pleasant Street

. . . "Tommy" . . . politeness, crutches, song and fun . . . our representative for Student Government Day . . .

N.H.S., Junior Rotarian, Student Council (Treas.), Choir (V.P.), Glee Club (Pres.), Football (Co-Capt.)

LLOYD JOHNSTON

68 Prospect Street

. . . Knight of the trumpet . . . handsome, hilarious, hardworking . . . staunch supporter of BHS . . .

N.H.S., Junior Rotarian, Spanish (Pres.), Math (Pres.) Clubs, Football, and Track

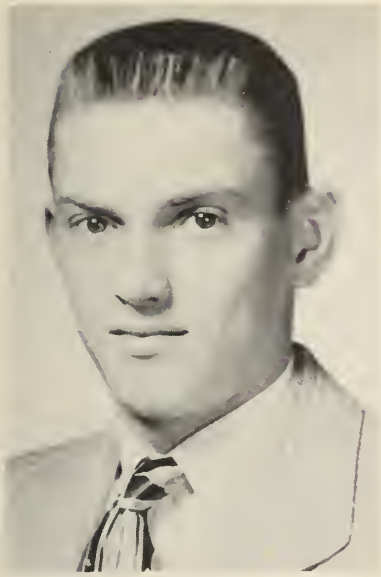

EDWARD JONES

37 Wilson Avenue

. . . "Eddie" . . . artistic athlete . . . tall and friendly . . . a twinkle in his eye . . . "Fish" . . .

Bookworms, Football and Baseball

JOYCE KACHADORIAN

23 Rutledge Road

. . . Vivacious and bubbling . . . a good student . . . superb musical talent . . .

Bookworms, Home Ec., Music, and Belmontian Clubs

SANDRA JOYCE

16 Waterhouse Road

. . . "Sandy" . . . bookkeeping is her specialty . . . a hard-working girl and a secretary-to-be . . .

Belmontian Club

ARTHUR KADEHJIAN

47 Stults Road

. . . "Artie" . . . that ham and egger . . . conservative in dress and demeanor . . . "See you 'round the diamond" . . .

Baseball (Capt.), Student Council (Sec.), Glee Club

JUNE KIVLEHAN

35 Skahan Road

. . . Small and blonde . . . happy and sweet . . . nursing is her goal . . .

Senior Play (Adv.), Bookworms, Home Ec., Photography, Music, and Belmontian Clubs

CHARLOTTE KOULES

201 Goden Street

. . . "Char" . . . twirls a fiery baton . . . musical talents . . . diligent, persevering and reliable . . .

Madrigal, Choir, Head Drum Majorette, Tennis, Belmontian, and Latin Clubs

BARBARA KRONFELT

64 Oxford Avenue

. . . "Barbi" . . . delightful . . . full of fun . . . a future medical secretary . . .

Home Ec., Photography, and Belmontian Clubs

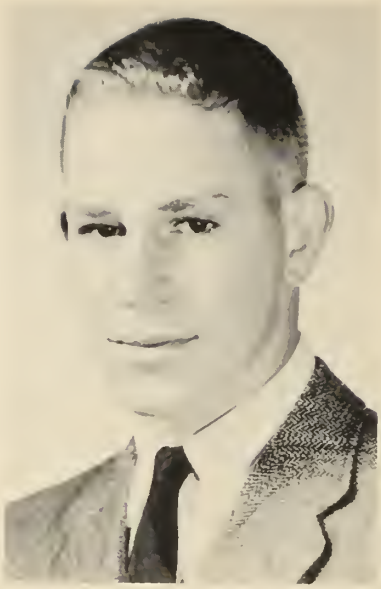

RICHARD KRANES

8 Tyler Road

. . . "Rick" . . . tall silk hat, hypnotism, "eh wot?" . . . ambition? to teach Lloyd his line . . .

Senior Play, Choir, Madrigal, Ski Club, Football, Indoor Track, and Track

NEWTON KUPELIAN

200 Trapelo Road

. . . Original thinker . . . always in room 205 . . . those physics experiments . . . science must have him . . .

N.H.S., French Math, and Photography Clubs

PHILIP LA LIBERTE

29 Elm Street

. . . "Phil" . . . Our flyer . . . likes good books . . . destined for aeronautical success.

Yearbook, Math, and Ski Clubs, Soccer, Baseball

RICHARD LANDINO

42 Wiley Road

. . . "Dick" . . . his ambition is to be a printer for Belmont Herald! . . . "Pigeon" . . .

JUDITH LANGLEY

44 Dartmouth Road

. . . "Judy" . . . lively and loquacious . . . neat at all times . . . an asset to any office . . .

Bookworms and Red Cross Clubs

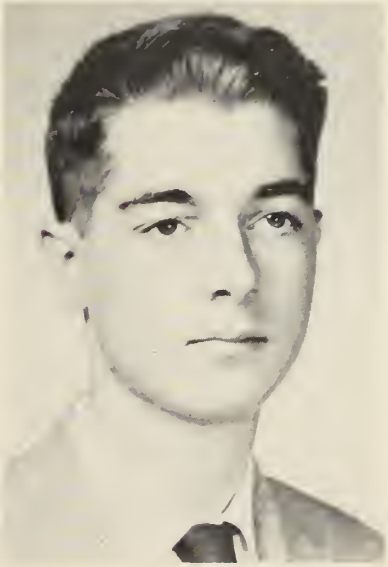

ARTHUR LAUNDER

54 Watson Road

. . . "Bags" . . . Howard Johnson's 3-D's . . . has a good word for all . . . loyal to his friends . . .

Math, Bookworms, and Photography Clubs, Track

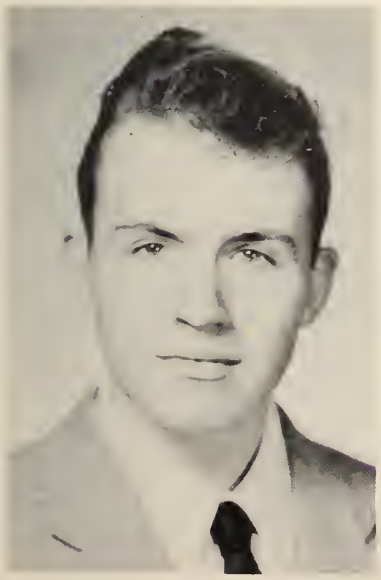

THOMAS LAWLESS

95 Richmond Road

. . . "Tom" . . . car enthusiast . . . intellect too . . . fond of New Hampshire . . .

Latin Club

PETER LEOFANTI

17 Bright Road

. . . "Pete" . . . a President we are proud of . . . an asset to any team . . . his V-necked sweaters . . .

Junior Rotarian, Math, Bookworms Clubs, Football, Hockey, and Baseball

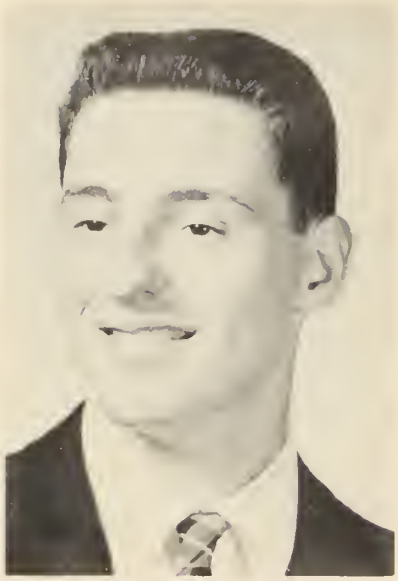

DENNIS LIAKOS

17 Bay State Road

. . . "Denn" . . . lean, lanky, and lovable . . . one of Mel's "Big Five" . . . free and easy . . .

Student Council, Yearbook, Math Club, Football, Basketball, Track

JUDITH MAC DONALD

112 Oakley Road

. . . Mickey" . . . loves class plays and tennis . . . one of the cutest . . . '52 or '57 Chevy? . . . "Anyone for a pizza?" . . .

Latin, Bookworms, Home Ec., Music, and Belmontian Clubs, Softball

JOHN LYON

29 Drew Road

. . . "Jack" . . . tall with a blond crew cut . . . husky and well-mannered . . . sure to be a successful horticulturist . . .

WARREN LAWRENCE MAC INNES

33 Slade Street

. . . "Larry" . . . Hopes to continue in the Automotive Parts Business . . . a terrific worker . . .

PAUL MADDEN

41 Winslow Road

. . . Tall and talkative . . . terrific sense of humor . . . is kept busy with art, business, and National Guard . . .

PAUL MAFFA

237 Beech Street

. . . "Runt" . . . transferred from Wood to Auto . . . Busy Bee . . . work and then the Navy . . .

MARION MAHON

206 Blanchard Road

. . . Proverbial optimist . . . likes German Classes . . . honest and outgoing . . . science will triumph . . .

Latin, German, Home Ec., and Photography Clubs

ROGER MAGALHAES

20 Taylor Road

. . . "Rog" . . . aiming for the Service . . . quiet . . . anxious to go to work . . .

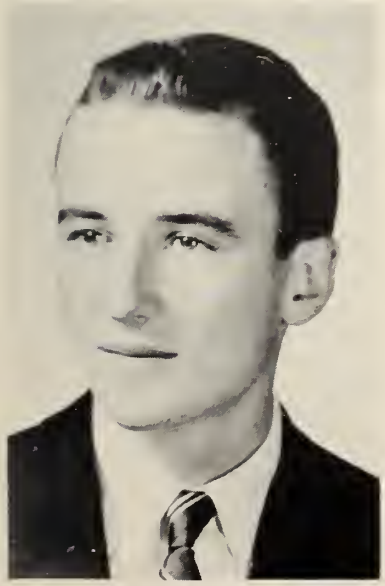

ANDREW MAHONEY

318 Cross Street

. . . "Moe" . . . easy-going hard worker . . . crew cut . . . enjoys Phys. Ed. . . .

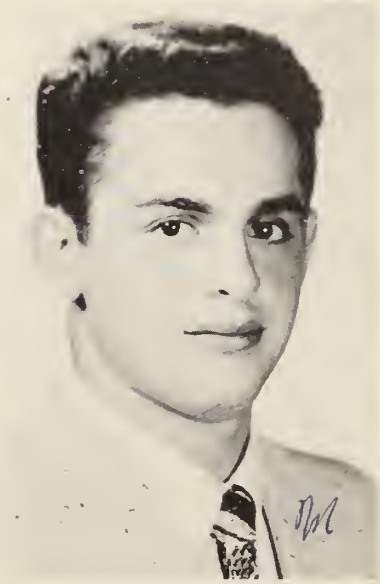

JOHN MALETTA

11 Jason Road

. . . Ever friendly . . . sportsman . . . determined worker . . . future jet mechanic . . .

Yearbook, Star, Spanish Club, Football, Track

MARGARET MALFA

42 Harris Street

. . . "Marg" . . . artistic ambitions . . . tall and friendly . . . bounce and gaiety . . .

Belmontian, Music, Glee, and Home Ec. Clubs

WILLIAM MANNING

25 Drew Road

. . . "Bill" . . . mischievous . . . friendly . . . loads of fun . . . bound for college . . .

Bookworms Club, Soccer, Hockey, and Golf

ALETHA MARTIN

109 Beech Street

. . . "Lee" . . . quiet . . . likes to sing . . . shining dark hair . . . an ideal private secretary . . .

Glee, Red Cross, Home Ec., Music, and Belmontian Clubs

JUDY MAZZA

15 Clifton Street

. . . "Judes" . . . hardworking and cheery Class Treasurer . . . seems to be everywhere at once.

Cheerleader (Co-Capt.), Latin (Censor), Music, Belmontian, and Glee Clubs

MARY MC AULIFFE

17 Oliver Road

. . . Pretty Blonde hair . . . "Lots o' luck" . . . likes traveling and Spanish.

Spanish (Sec.), Home Ec., Music, Belmontian Clubs, Field Hockey

ELAINE MC CABE

37 Bréttwood Road

. . . Quiet, sweet, and sincere . . . helpful . . . likes math and children . . .

Red Cross, Home Ec., Music, Glee, and Belmontian Clubs

WILLIAM MC CARTHY

24 Hume Road, Bedford

. . . "Mac" . . . hard-going, but better than Bedford High! . . . hopes to be a machinist . . .

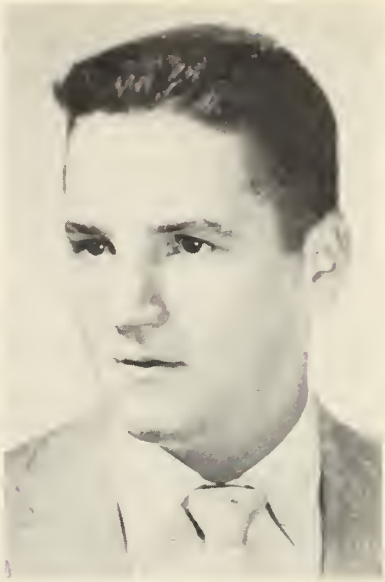

TIMOTHY MC CARTHY

17 Knox Street

. . . "Tim" . . . stunt driving's his ambition . . . his cats . . . undoubtedly friendly . . .

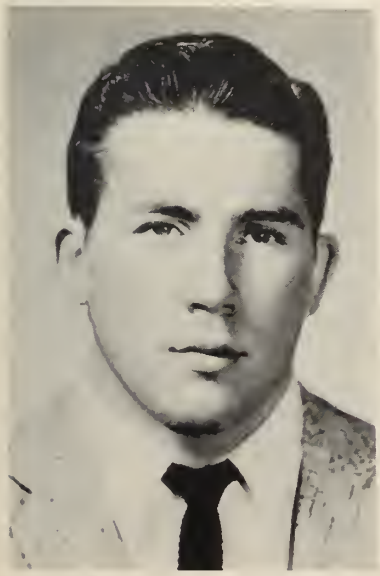

JAMES MC CORMICK

36 Channing Road

. . . "Mac" . . . will to win . . . spirit and a red V-neck sweater on rally days . . .

Spanish and Bookworms Clubs, Football, Hockey, and Track

CAROLYN MC DONALD

42 Watson Road

. . . Sorter of Mr. Nagle's fan mail . . . quiet, sincere, and intelligent.

Yearbook, Latin (Censor), Home Ec., Music, and Belmontian Clubs

JUDITH MC DOUGALL

152 Brighton Street

. . . "Judes" . . . gay and facetious . . . never a dull moment . . . her ambition? Legal Secretary . . .

Spanish, Bookworms, Music, and Belmontian Clubs

GREGORY MC LAUGHLIN

57 Oliver Road

. . . "Greg" . . . A "hustler" in hockey . . . OK, girls, who's the lucky one tonight? . . . Still president of the 9th grade "Most Handsome Club!" . . .

French Club, Football, and Hockey

CAROL MC ELROY

34 Goden Street

. . . "Tone is the word" . . . Miss MACK-elroy . . . thoughtful and friendly personality . . .

Senior Play, Red Cross (Treas.), Music (Treas.), Glee, and Belmontian Clubs

WILLARD MC LUCAS

24 Broad Street

. . . "Will" . . . color guard! . . . tuba, basketball, and "Our Town" . . . technical future . . .

Senior Play, Glee Club, Band, Cross Country, Basketball (Mgr.), and Track

DAVID MC NAB

67 Oak Avenue

. . . "Dave" . . . one of the best . . . always ready with a smile . . . friendly and fun to be with . . . intelligence plus . . .

Senior Play and German Club

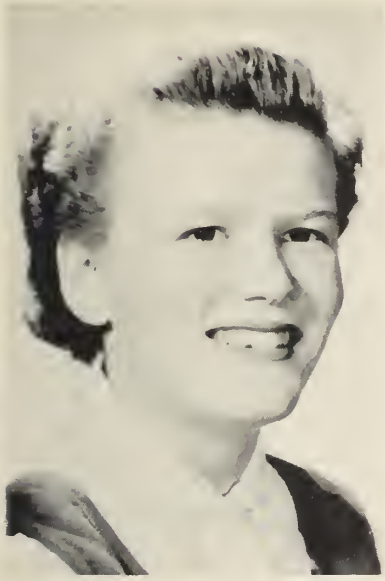

CHARLOTTE MILLER

69 Waverley Street

. . . "Char" . . . capable and dependable . . . loves to sing . . . will do well in her chosen field . . .

Red Cross, Home Ec., and Music Clubs

JOHN MOORE

36 Franklin Street

. . . "Jack" . . . jerking sodas . . . easy going . . . well-liked new comer to BHS . . .

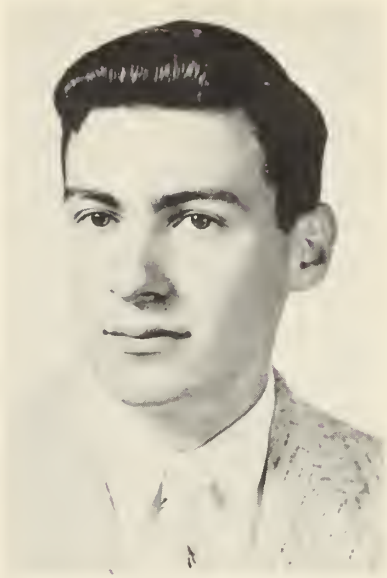

LOUIS MONDELLO

54 Walnut Street

. . . A reserved gentleman . . . a light, friendly sense of humor . . . conscientious student . . .

French, Math, and Photography Clubs

PATRICIA MORRILL

37 Lawndale Street

. . . "Pat" . . . tall and slim . . . friendly . . . nice appearance . . . a yearbook typist . . .

Yearbook, Bookworms, Home Ec., Music, and Belmontian Clubs

ROBERT MORRISON

275 Washington Street

. . . "Nache" . . . ready for fun . . . technically inclined . . . quiet 'n' nice . . .

Bookworms and Photography Clubs

CAROL MORROW

19 Wiley Road

. . . Pretty eyes and a nice voice . . . well-mannered . . . secretarial aspirations . . .

Home Ec., Music, and Belmontian Clubs

MARILYN MULHERN

254 Washington Street

. . . "Penny" . . . pretty perky . . . our diligent Class Secretary . . . extra special nice! . . .

N.H.S., Hon. Mem. of Bel. Wom. Club, Student Council, Cheerleader. Forum Club (Co-Ch. St. Exch. Day)

MARGARET MORROW

19 Wiley Road

. . . "Peggy" . . . West Point . . . friendly 'n' nice . . . food, small children and retailing keep her busy . . .

Home Ec., Music, Bookworms, Red Cross, and Belmontian Clubs

MARIE MUNGOVAN

24 Long Avenue

. . . Vivacious . . . friendly . . . pink minks and Cadillacs . . . those eyes! . . .

Bookworms, Music, and Belmontian Clubs

BETSY MURDOCH

9 Claflin Street

. . . "I have a question" . . . neat and well-dressed . . . a good student who is bound for good things . . .

Yearbook, Forum, French, Music, Glee, and Belmontian Clubs

ANN MURPHY

15 Harvard Road

. . . A sweet Irish colleen . . . willing and capable . . . hopes to become a private secretary . . .

Red Cross, Home Ec., Glee, and Belmontian Clubs

JUDITH NAGY

78 Oliver Road

. . . "Judy" . . . a photographer's dream . . . lively and industrious . . . just a teensey bit mischievous . . .

MARIE MURPHY

54 Gilbert Road

. . . "Murph" . . . always ready for a laugh . . . coffee through a straw . . . hopes to become a secretary . . .

Red Cross, Home Ec., Music, and Belmontian Clubs

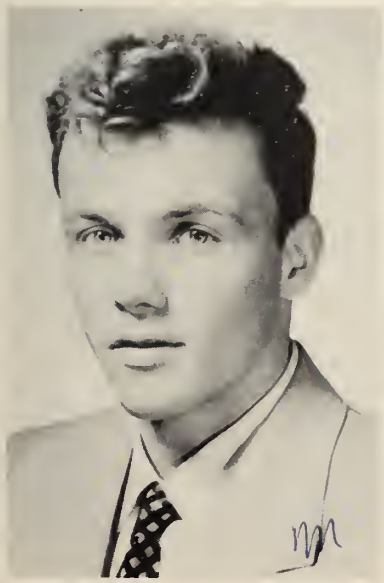

CHARLES NEWCOMBE

215 Beech Street

. . . "Charlie" . . . a born winner in art . . . nice smile . . . easy going . . . headed for art school . . .

Basketball and Baseball

BRUCE NEWELL

584 School Street

. . . Eager . . . witty . . . "Prof." . . . hopes someday to play the lead in "Macbeth" . . .

Senior Play and German Club

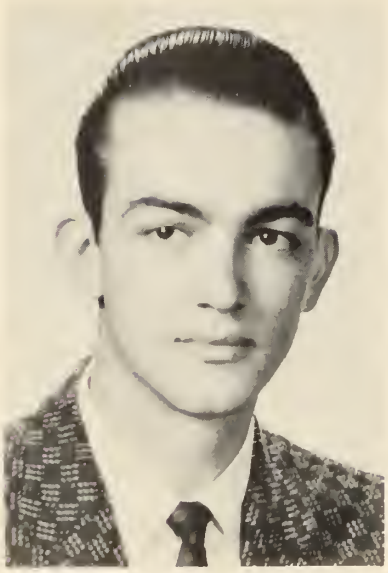

LEON NIGROSH

90 Brighton Street

. . . "Lee" . . . a versatile member of our class . . . jazz, art, writing . . . prestidigitator . . .

Yearbook (Art Ed.), Math, Art, and Music (Pres.) Clubs

DEBORAH NORRIS

195 Marsh Street

. . . "Debbie" . . . outstanding student . . . thoughtful and willing . . . ready for fun . . .

N.H.S., Hon. Mem. of Bel. Wom. Club, Star (News Ed.), Latin, French, and Belmontian Clubs, Yearbook (Clubs Ed.)

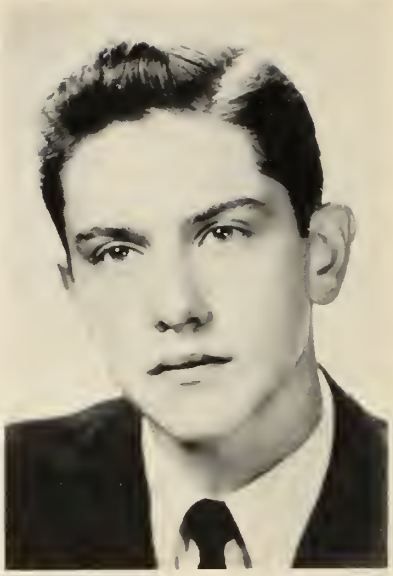

DAVID NIXON

54 Waterhouse Road

. . . "Dave" . . . wants to see the world . . . irrepressible . . . his flashy shirts . . .

Choir, Latin, Bookworms, Music Clubs, Basketball

KEVIN O'BRIEN

28 Lewis Road

. . . "Kev" . . . plays a hot trombone . . . never wears out his welcome . . . a whiz in English.

N.H.S., Junior Lion, Star, Band, Soccer, Track

ELEANOR O'BRYAN

6 Orchard Street

. . . "Elly" . . . chatty and vivacious . . . bought her license in the "5 and 10" . . . always making cookies and decorating cakes for school . . .

Latin, French, Music, and Belmontian Clubs

JOHN O'CONNELL

43 Vincent Avenue

. . . "Oakie" . . . "I whistle a happy tune" . . . parlez-vous francais? . . . laughing, quipping manner . . .

Math, Glee Clubs, Band, Cross Country

SHARON O'CONNELL

100 Clifton Street

. . . "Oakie" . . . queen of every prom . . . friendly to everyone . . . a joke for every occasion . . .

N.H.S., Hon. Mem. of Bel. Wom. Club, Student Council, French (Sec.), and Belmontian Clubs, Asst. Head Drum Majorette

JANE O'DAY

642 Pleasant Street

. . . Scintillating wit . . . our individualist . . . her outstanding taste is much admired . . .

Yearbook (S.P.T. Ed.). Forum, French, Red Cross, Glee, and Belmontian Clubs

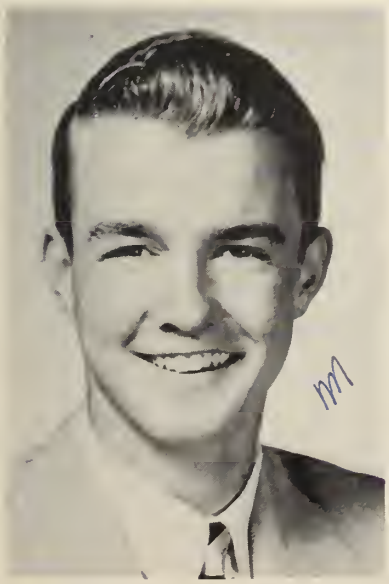

RICHARD O'NEIL

179 Fairview Avenue

. . . "Dick" . . . Irish looks . . . hard to beat this slugger . . . we'll not forget his athletic prowess . . .

Student Council, Latin, Math, and Glee Clubs, Basketball, and Baseball

DOROTHY O'SULLIVAN

715 Belmont Street

. . . "Dotty" . . . a pretty face, a devilish smile spells Dotty who really sparkles . . . will do well in her chosen field . . .

Yearbook, Star, Bookworms, Home Ec., Photography, Glee, and Belmontian Clubs

ROBERT PASTER

445 Pleasant Street

. . . "Bob" . . . independent thinker . . . "Ja, es ist gut" . . . his ability indicates success as an engineer . . .

German (V.P.), Forum, Math Clubs, Soccer

SALLY PERRY

10 Acorn Street

. . . "Sal" . . . dimples . . . 5 foot 2, eyes of blue . . . scary bed-time stories . . . terrific notebooks . . .

French, Home Ec., Music, and Belmontian Clubs, Field Hockey, and Softball

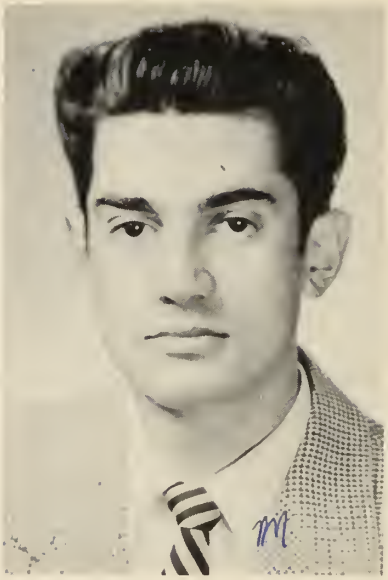

ANTHONY PERINO

63 Underwood Street

. . . "Tony" . . . quiet and nice . . . known for his Pontiac! . . . will be a great help to his Dad.

CAROL PETRINO

34 Wiley Road

. . . Feminine . . . smiles a lot . . . friendly and gay . . . she uses her abilities to the utmost.

N.H.S., Red Cross (Sec.), Home Ec. (Pres.), Glee (Rec. Sec.), and Belmontian Clubs, Choir

ROSALIE PETTINATO

45 Trowbridge Street

. . . Peppy . . . laughing . . . always friendly . . . hopes to become a beautician . . .

Red Cross, Home Ec. Clubs

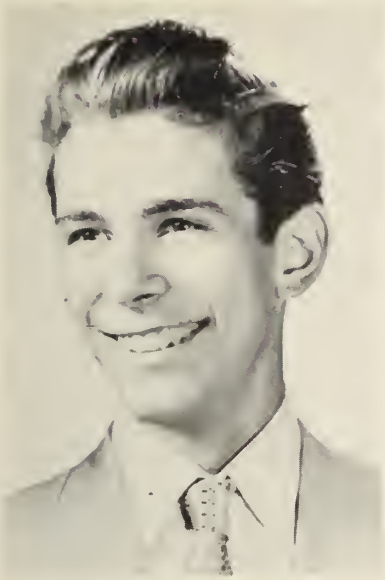

JOHN PICARDI

17 Maple Terrace

. . . "Johnny" . . . good looking and friendly . . . a worker . . . looks to technical study in college! . . .

Student Council, French, and Math Clubs, Track

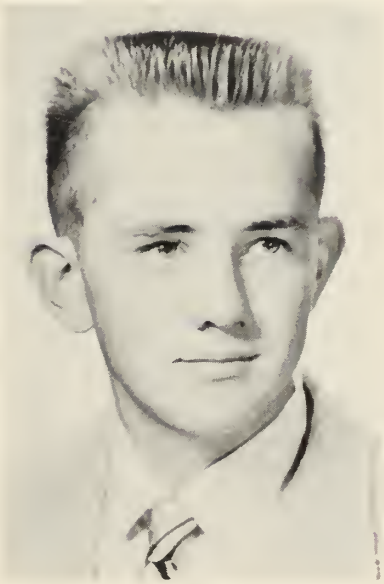

ALAN POLLOCK

307 Mill Street

. . . "Al" . . . quiet, tho' awfully nice . . . his blonde wiffle . . . a skier . . .

Choir, Yearbook, Forum, Math Clubs, Soccer

LINDA PICKELL

21 Selwyn Road

. . . "Lin" . . . able student . . . gracious and sophisticated . . . talented actress . . . fun to be with . . .

N.H.S., Senior Play, Belmontian (V.P.), French, and Spanish Clubs

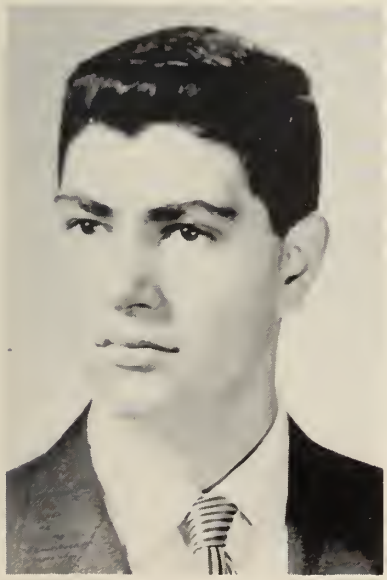

FRANCIS PUPA

121 Belmont Street

. . . "Frank" . . . Vocational Editor of the Star for two years . . . industrious in Auto Shop . . . "hot rodder" . . .

Voc. Ed. of Star

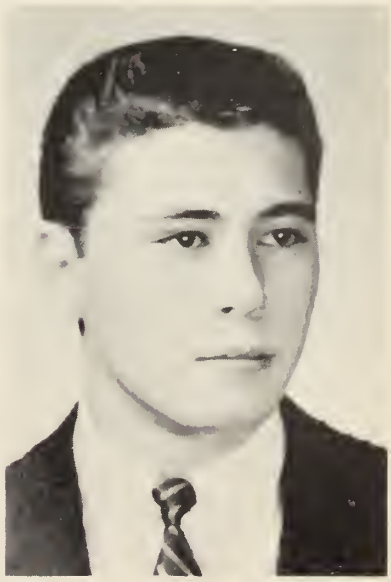

LEO RAMIREZ

112 Blanchard Road

. . . "Skip" . . . smooth dresser . . . this artistic boy may be found in 314 . . .

Bookworms Club, Football, Basketball, Baseball

LINDA RAYEN

121 Bright Road

. . . Ladylike . . . hard to discourage . . . interested in others . . . thoughtful and busy . . .

Latin, Spanish, Music, and Belmontian Clubs

WILLIAM ROBBINS

9 Hull Street

. . . "Bill" . . . Likes the heavy duty trucks . . . the bigger the better . . . keeps moving . . .

CLAIRE REID

58 Palfrey Road

. . . Always something to do . . . pink champagne personality . . . willing and intelligent student . . .

Yearbook, Belmontian Club

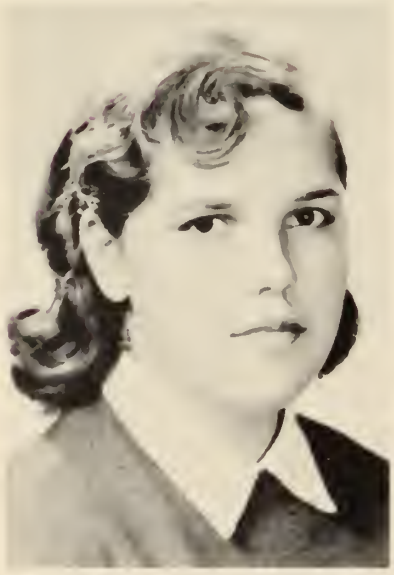

BROMLEY ROBERTS

519 Pleasant Street

. . . "Brom" . . . toujours friendly . . . that completely ununderstandable jargon . . . known for her reading speed . . .

Latin, Music, Glee, and Belmontian Clubs

ARTHUR ROBINSON

12 Wilson Avenue

. . . "Robby" . . . his classmates enjoy his stories about Canada . . . his ambition accounting or business . . .

Bookworms Club

BEATRICE ROHRBOUGH

11 Highland Street, Cambridge

. . . "Bea" . . . a superb sportswoman . . . classical music . . . lends a touch of refinement . . .

Senior Play, Choir, French, and Belmontian Clubs, Field Hockey (Co-Capt.)

JUDITH RUGG

107 Louise Road

. . . "Judy" . . . tall and talkative . . . a Latin great . . . Spanish classes . . . full of fun!.

Yearbook, Latin, Spanish, Belmontian Clubs, Basketball, and Tennis

MARY ANN ROMEO

70 Walnut Street

. . . Always does her best . . . the nicest appearance ever . . . is cut out to be an airline hostess . . .

Home Ec., Music, and Belmontian Clubs

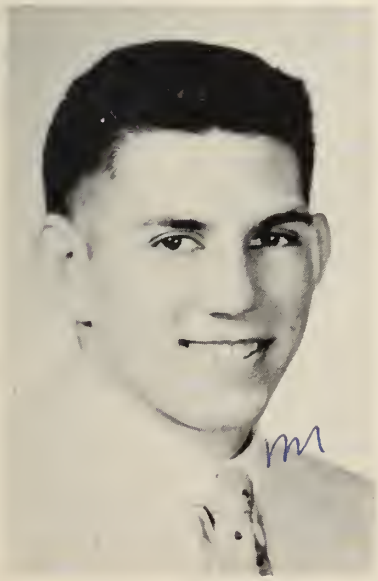

DONALD RUGGERI

78 Walnut Street

. . . "Donny" . . . capable Co-Captain of the best football team in years . . . crazy little car . . .

Math Club, Student Council, Football (Co-Capt.), Basketball

RICHARD RUIZ

3 Thomas Street

. . . "Richie" . . . a newcomer to B.H.S. . . . well-liked for his dry sense of humor . . .

Football

JUDITH RUSSELL

55 Trapelo Road

. . . "Russ" . . . blush . . . All State Chorus . . . author of "How to Pick Up Transmission" . . . athletic abilities . . .

Senior Play, Choir, Band, Belmontian Club, Field Hockey, and Basketball

ROBERT SAMARJIAN

44 Wiley Road

. . . "Samarj" . . . "Sweated-it-out" in Driver Ed. . . . cabinet maker par-excellence . . .

CATHERINE SACCO

41 Bay State Road

. . . "Cathy" . . . nonsense and common sense combined . . . looking forward to nursing . . .

Red Cross, Home Ec., Music, and Belmontian Clubs

CAROL SANTURJIAN

47 Homer Road

. . . Dark eyes . . . genial . . . veracity and versatility . . . "so anyway" . . .

Forum, Latin, Home Ec., and Belmontian Clubs

KATHLEEN SCHENK

38 Chandler Street

. . . "Kathy" . . . a newcomer to B.H.S. . . . a quick smile and a lovely, long pony tail . . .

JO ANN SCIMONE

33 Clyde Street

. . . Quiet and sweet in a way that is so becoming . . . known for her sincerity . . . "neat as a pin" . . .

Latin, Red Cross, Photography, Music, and Belmontian Clubs, and Basketball

LYNNE SHANGRAW

15 Carleton Circle

. . . "Vincit qui se vincit" . . . "she of the white toga" . . . terrific student . . . bubbling with fun . . .

Latin (Sr. Consul), Home Ec., Music, and Belmontian Clubs

BARRY SEIDMAN

36 Stewart Terrace

. . . Quiet but spirited . . . enterprising . . . intelligent . . . bound for college! . . .

Latin, German, Math Clubs, Soccer, Tennis (Mgr.)

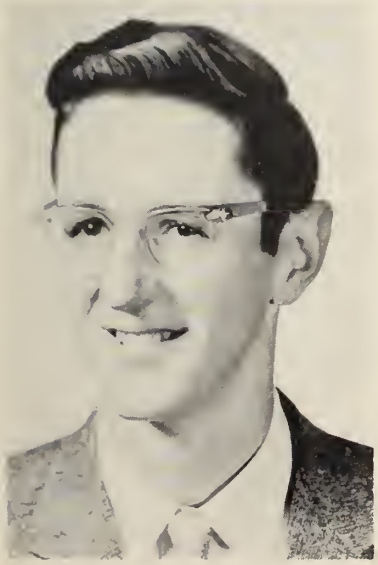

CHARLES GORDON SHAW

. . . "Gordon" . . . "The Optimist" . . . never wears a frown . . . many interests especially cars . . .

Spanish, Bookworms Clubs, football

JOHN SHEA

76 Bay State Road

. . . "Farmer" . . . Outstanding Vocational School record in Auto Shop . . . Wentworth after Belmont . . .

MARY SHEEHAN

71 Beech Street

. . . Striking red hair . . . few possess her cheerful qualities . . . charming smile . . .

Bookworms, Home Ec., and Belmontian Clubs

ROBERT SHEEHY

54 Newton Street

. . . "Bob" . . . "May I please borrow . . ." . . . nothing gets him down . . . headed for college and Business Administration . . .

Spanish, Math, and Ski Clubs

CAROLYN SHERRIFF

25 Spruce Street

. . . "Carrie" . . . her contagious laugh . . . "Beauty is as beauty does" . . . our representative to Girl's State . . .

N.H.S., Choir (Sec.), Hon. Mem. of Bel. Wom. Club, Spanish (V.P.), and Belmontian (Sec.) Clubs, Field Hockey

JOYCE SHUSHAN

50 Payson Terrace

. . . Terrific B.H.S. reporter for Belmont Herald . . . lady-in-the-box . . . fine speaker and writer . . .

N.H.S., Senior Play, Forum, French (V.P.), Music, and Belmontian Clubs

RICHARD SHUTE

193 Claflin Street

. . . "Fox" . . . headed for U. S. Navy . . . ambition? to own horses! . . .

KATHERINE SIMMONS

185 Oakley Road

. . . "Kathy" . . . cute redhead . . . "hey, fellas" . . . German class . . . always full of fun . . .

French, German, Music, Glee, and Belmontian Clubs, Band

VIRGINIA SMITH

18 Stanley Road

. . . "Ginny" . . . desires to teach . . . a serious girl with a great sense of humor . . .

N.H.S., Hon. Mem. of Bel. Wom. Club, Yearbook (Ed. in Chief), French (Pres.), and Belmontian Clubs

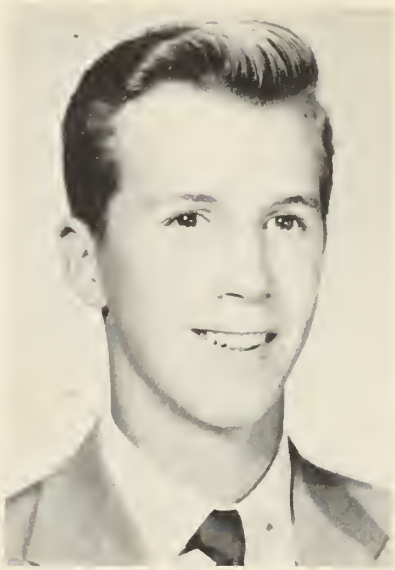

DAVID SIMPSON

5 Broad Street

. . . "Dave" . . . earnest sportsman . . . collection of guns . . . tres handsome . . . the gentleman prefers blondes . . .

Student Council (Pres.), Spanish Club, Football

HELENE SPITZER

12 Mayfield Road

. . . Cheerful little worker . . . extra willing to help . . . fun as a library assistant . . .

Yearbook, Red Cross, Home Ec. and Belmontian Clubs

MARGARET STACK

74 School Street

. . . "Peggy" . . . earnest student . . . willing to help any time . . . neat 'n' well-dressed . . .

Forum, Latin, Red Cross, Home Ec., Music, Glee, and Belmontian Clubs

JOHN STARR

58 Bright Road

. . . Hopes to be a Paper Engineer . . . great ability . . . helpful in chemistry . . . "quiet man" . . .

Junior Rotarian, Yearbook, Math Club, Cross Country, Indoor Track, Track

CAROLINE STREET

56 Fletcher Road

. . . A Southern lady . . . artistic and musical . . . outstanding student . . .

N.H.S., Choir, Hon. Mem. of Bel. Wom. Club, Star (Club Ed.), French, and Belmontian Clubs

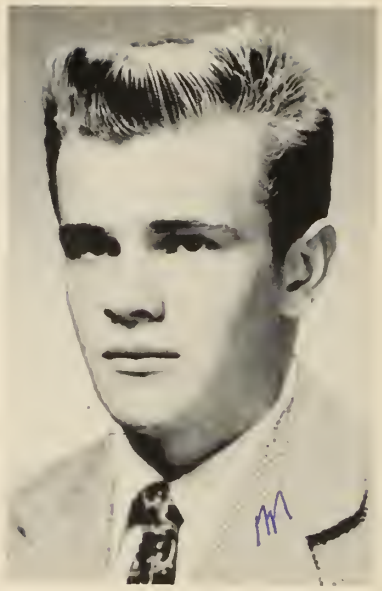

ROBERT STEVENS

184 White Street

. . . "Bob'" . . . ready with a joke . . . shooting around in a Volkswagen . . . headed for technical success . . .

ELEANORE STRUVE

37 Oakley Road

. . . Our cheerful ambassador from Germany . . . light hair and a happy smile . . .'we hope she has enjoyed B.H.S. as much as we have enjoyed having her with us . . .

German, Forum, and Belmontian Clubs

JULIE SULLIVAN

54 Winslow Road

. . . "Jules" . . . an adept majorette . . . the eyes have it . . . an ardent hockey fan . . . "Where's Teddy?" . . .

Hon. Mem. of Bel. Wom. Club, Student Council, Forum (Treas.), Latin Clubs, Band (Sec.), Drum Majorette

PATRICIA SUTTON

70 Livermore Road

. . . "Pat" . . . tall, talkative, and tremendous! . . . shining blonde hair . . . counting the days . . .

Bookworms (Sec.), Home Ec., Music, and Belmontian Clubs, Basketball

NANCY TAIT

45 Carleton Road

. . . Loves people and life . . . sees a sunny side to every problem . . . athletic and delightful . . .

Bookworms, Home Ec., Glee, and Belmontian Clubs, Field Hockey, Basketball

CHARLOTTE THOMSON

47 Leicester Road

. . . "Char" . . . talented, versatile, spirited (mischievous sometimes) . . . originality plus! . . .

Cheerleader, N.H.S., Hon. Mem. of Bel. Wom. Club, Senior Play, Ski Club (V.P.), Yearbook

KATHERINE VALIANTE

17 Clyde Street

. . . "Kathy" . . . sweet, self-sacrificing and sincere . . . les classes en francais . . . nursing is her goal . . .

French, Red Cross, Photography, Music, and Belmontian Clubs

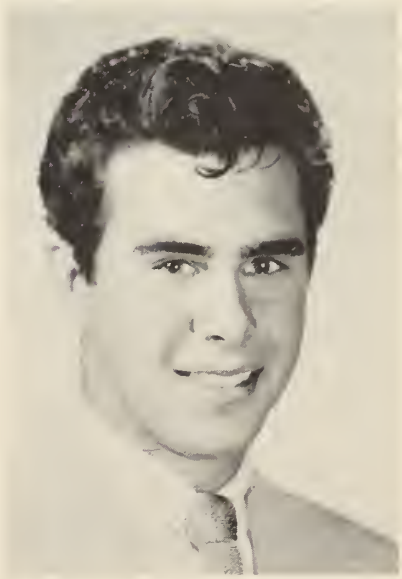

RONALD VALLEY

34 Hamilton Road

. . . "Ronnie" . . . the budding technician . . . going to Franklin Institute . . . further study of electricity . . . a good worker . . .

MARIE VENESI

32 Edgemoor Road

. . . Dark eyes . . . "Well, I say, hello" . . . a happy personality . . . headed for junior college . . .

Yearbook, Spanish, Home Ec., Music, and Belmontian Clubs

RICHARD WALKER

18 Birch Street

. . . "Richie" . . . cuts up the ice . . . red-headed, but minus the temper . . .

Spanish, and Bookworms Clubs, Football and Hockey.

STEPHEN VON FUCHS

278 Concord Avenue

. . . Not with us very long, but already recognized as outstanding in math and science . . .

Math Club

ELIZABETH WALSH

43 Larch Road, Cambridge

. . . "Betty" . . . full of bounce . . . always happy . . . Harvard Boys . . . her good French accent.

Latin, French, Math, Music, and Belmontian Clubs, Softball.

BARBARA WALTERS

71 Payson Road

. . . "Barb" . . . never runs out of smiles for all . . . esprit de corps . . . "pink of politeness."

Forum, Latin, Home Ec., Music, and Belmontian Clubs

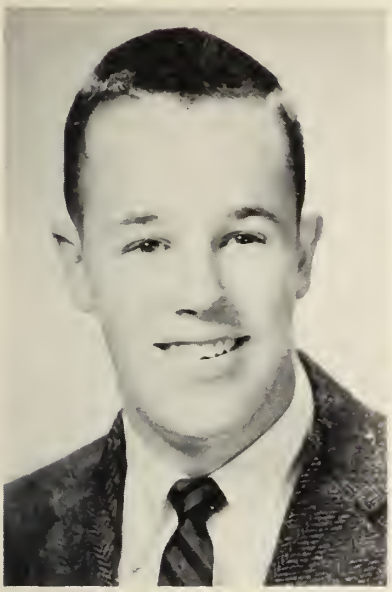

DAVID WATSON

25 Marion Road

. . . "Dave" . . . collegiate . . . basketball enthusiast . . . nice looking and neatly dressed . . .

Bookworms, and French Clubs, Basketball and Baseball.

MAUREEN WEST

54 Palfrey Road

. . . "Moe" . . . vivacious fits "Moe" perfectly, so will a white uniform . . . always happy, always in a dither . . .

Yearbook, Star, Bookworms, Home Ec., Glee, and Belmontian Clubs

JANET WHALEN

278 Lake Street

. . . "Jan" . . . the friendly fiddler . . . loves summer . . . teaching career . . . "Hello, dear" . . .

Choir, Yearbook, Spanish, Red Cross, and Belmontian Clubs, Orchestra (Lib.)

PENELOPE WHELAN

35 Fletcher Road

. . . "Penny" . . . toujours gaie . . . her home offers hospitality at all times . . . the greatest! . . .

Choir, Star, Senior Play, Music Club, Belmontian Club (Treas.)

JOANNE WHITE

60 Tobey Road

. . . Headed for a teaching career . . . runs "Jonie's Taxie Service" . . . always ready for a good time . . .

Yearbook, Spanish, Home Ec., Music, and Belmontian Clubs, Field Hockey

CAROLE WILEY

168 Trapelo Road

. . . Don't let her silence fool you . . . my, but you have pretty eyes . . . doesn't mind her height (or lack of it) . . .

Latin, Music, and Belmontian Clubs

PAULA WINSLOW

111 Farnham Street

. . . Long lashes . . . has a certain charm . . . full of fun . . . bound for college . . .

Student Council, Spanish, Home Ec., Music, and Belmontian Clubs

JANET WILKO

24 Brookside Avenue

. . . "Jan" . . . photography fan . . . flair for history . . . ice skating . . . neat and attractive.

Star, Glee, Latin, Belmontian Clubs, and Basketball

DAVID WOODBURY

10 Frost Road

. . . "Woody" . . . tells the best stories . . . his friendship is highly valued . . . sincere and smiling . . .

Student Council, Math and Bookworms Club, Football, Basketball, and Baseball

NANCY WOODS

19 Benton Road

. . . Pert 'n' pretty . . . her unselfish attitude will make her a fine nurse . . .

Bookworms, Music, and Belmontian Clubs

JANET WOODWORTH

981 Concord Avenue

. . . "Jan" . . . stretches and pirouettes . . . "things" . . . tres gentille . . . tres aimable!

French, German, and Belmontian Clubs, Orchestra

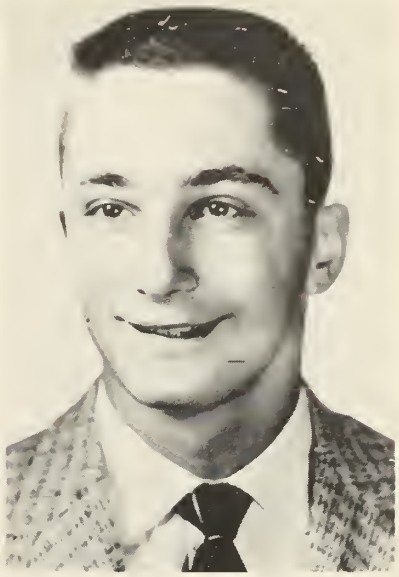

PAUL ZALUBAS

51 White Street

. . . Tremendous on the mound . . . tall 'n' dark . . . nicest voice . . . clean cut . . .

Baseball

GUY ZUCCARELLO

74 Hull Street

. . . Quiet . . . nice eyes . . . wants to go around the world with the U. S. Air Force . . .

Baseball

ROBERT ZYKOFSKY

54 Sycamore Street

. . . "Zeke" . . . independent spirit . . . those unforgettable physics classes . . . bound for business . . .

FIRE EXIT

A Short History of the Class of 1958

Graduation is here, my friends. There is much hurly-burly, but somehow a feeling of melancholy grips us all as the big event draws near. Reminisce with me, for you will want to remember these times during the many years to follow.

Do you not agree that our high school days might be called "We Led Three Lives"? On a day early in September 1955 the sun was bright, but our hearts were in a turmoil. We were Sophomores. Everyone knows that all the world hates these despicable creatures. However, we soon experienced understanding and friendliness from our instructors and upperclassmen. The Seniors gave us a welcome dance, and we were enthralled by our first rally and assembly. Mid-years tossed us to the depths of gloom, but those of us who had worked faithfully found them surprisingly easy. After many whispered conferences among the faculty, Mr. James Galt emerged as our class adviser. Together he and the class produced the Sophomore "Farewell Frolic" for the Seniors. Now well acquainted with exams, we completed our "Plebe" year with a maximum of merriment at our Nantasket Beach Party.

The Junior year brought a new class adviser, Coach Robert Frink; we had reached the pinnacle of success in this department. Class rings, Modern Classic style, were received before Christmas, a feat previously unforeseen! The fall brought our sparsely attended but fun-studded dances. We watched our boys and girls distinguish themselves academically and on the athletic fields and courts. Many of us opened our hearts as well as our mouths at Mr. Nettleton's Christmas and Spring Spectaculars.

Do you still have your elephant? Twitterings of birds and bloomings of flowers were the precursors of our prom, "Rhapsody in Blue". As in any big production, we experienced justified qualms; but we and everyone who attended had a marvellous evening.

A brief respite and we were revered Seniors, club officers, varsity teamsters, *Star* editors, school delegates, drum majorettes, cheerleaders, *Blueprint* creators, and school supporters all. With the usual round of football, field hockey, and cross-country practices, we could hear Miss Ruth Zimmerman directing rehearsals for "Our Town." For the first time in many years a play with a serious tone was presented by the Senior Class. The result was a credit to the class as well as to the school. Elsa Banen as Emily and Eric Ippen as George were outstanding in their sensitive portrayals of the two leading characters.

In December, the annual Belmontian Formal was held. The theme, "Oriental Ball," was a bright change from the ordinary fluff and flowers. The Chinese coolie hats made a big hit as the favors of the dance.

On the athletic field, the class of 1958 was particularly skilled. The soccer co-captains, Paul DiNapoli and Doug Devine, with Coach Solano, proved to be a strong team facing difficult competition. The 1957 football season was the most successful in years. For this we thank the coaches, Mr. Frink, Mr. Stone, and Mr. MacBain, while lauding co-captains Tom Johnson and Don Ruggeri for their spectacular leadership. John Dwyer led all events in track, and Kevin Bratton and Tony Creonte showed special aptitude by being chosen to represent Belmont in Madison Square Garden in February. We applauded Pete Leofanti and Dick Jason for their fine showing with a "rookie" hockey team. Many authorities agree that G.B.I. League competition is the state's toughest. It was commonly accepted that this year's baseball team under Mr. Stone's guidance and Artie Kadehjian's leadership qualified as history's best. Our attractive female athletes also deserved much credit. We congratulated field-hockey co-captains, Loretta Hasapidis and Bea Rohrbough, and basketball captains, Barb Federer and Dot Stoneman, on their excellent sportsmanship.

Our special commendation went to the basketball team, captained by Doug Devine and "Dawes" Hamilt, and coached by Mr. Wenner. Did you sputter, scream and rave with us at Winchester and contract a sore throat in the Tech Tourney? Congratulations to each member of this incomparable team which won the G.B.I. Championship!

February 15, 1958, we had an evening which will never be paralleled. On that date the National Honor Society presented the "Sock Hop," a dance at which all shoes and inhibitions were discarded.

Within our last few grains of time are concentrated Award Day, Letter Day, Booster's Banquet, Senior Banquet, and Class Day. About these we have our sad, secretive thoughts, which we will not divulge even to ourselves.

Marching from the platform on graduation night, we shall seriously ruminate upon our past and joyfully anticipate the future, for we now have the keys to success—our diplomas in hand.

Belmont High School
DRIVER TRAINING CAR
WHEATON MOTOR CO.
CADILLAC · PONTIAC
VAUXHALL

SOCIAL
WHIRL

MRS. ZARELLA

MRS. LUKES

P. LA LIBERTE, MRS. STUART

MRS. SHEPPARD

MRS. NUGENT

MRS. NUGENT, MR. KOLOUCH

MRS. MADDEN, MRS. UNION

MRS. GRAVES, MRS. EICKMEIER

JANET HARRINGTON

MR. McNULTY, MR. KILEY, MR. LALLY

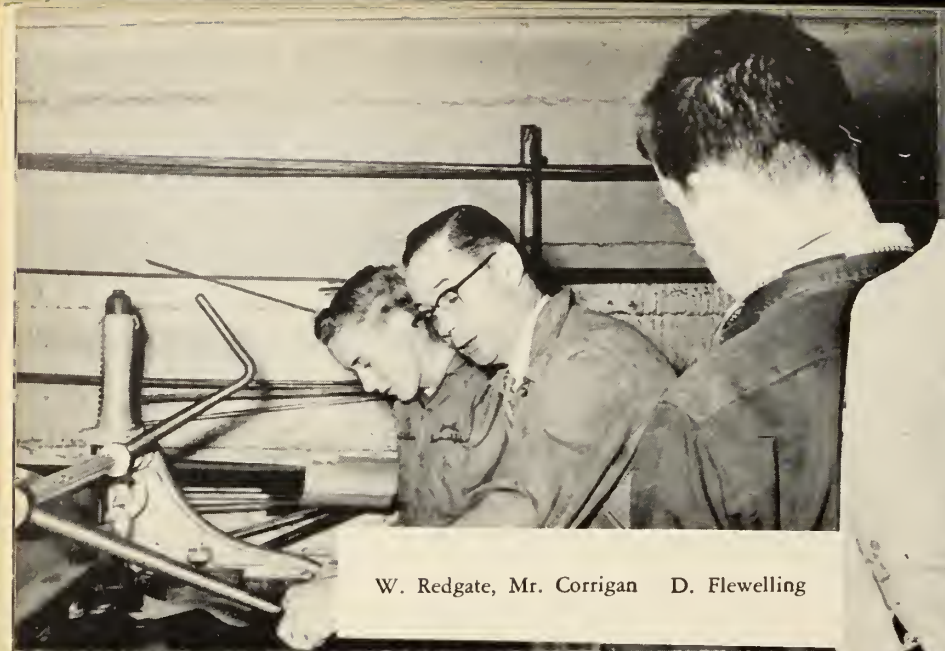

W. Redgate, Mr. Corrigan D. Flewelling

C. Beaupre, E. Chisholm

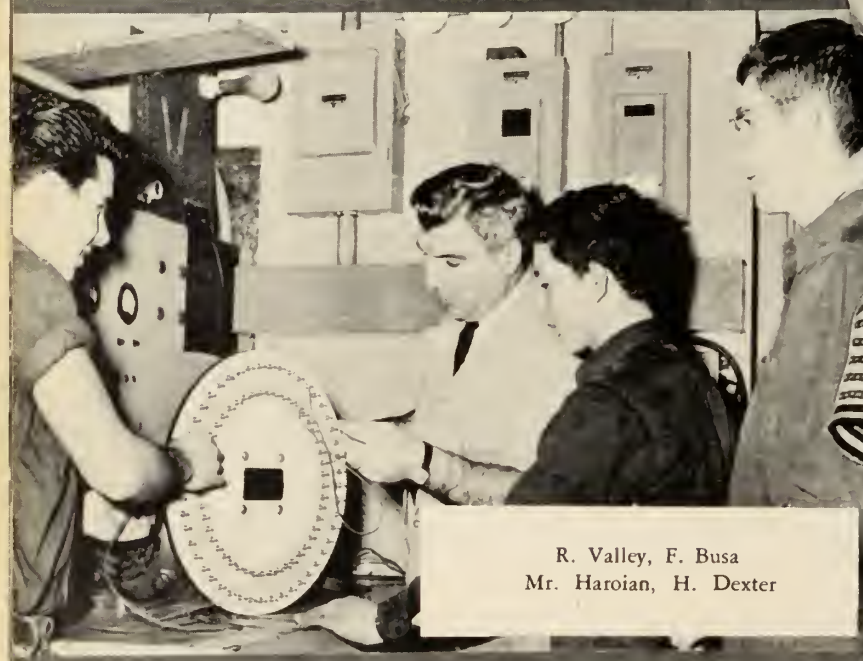

R. Valley, F. Busa
Mr. Haroian, H. Dexter

A. Fuller

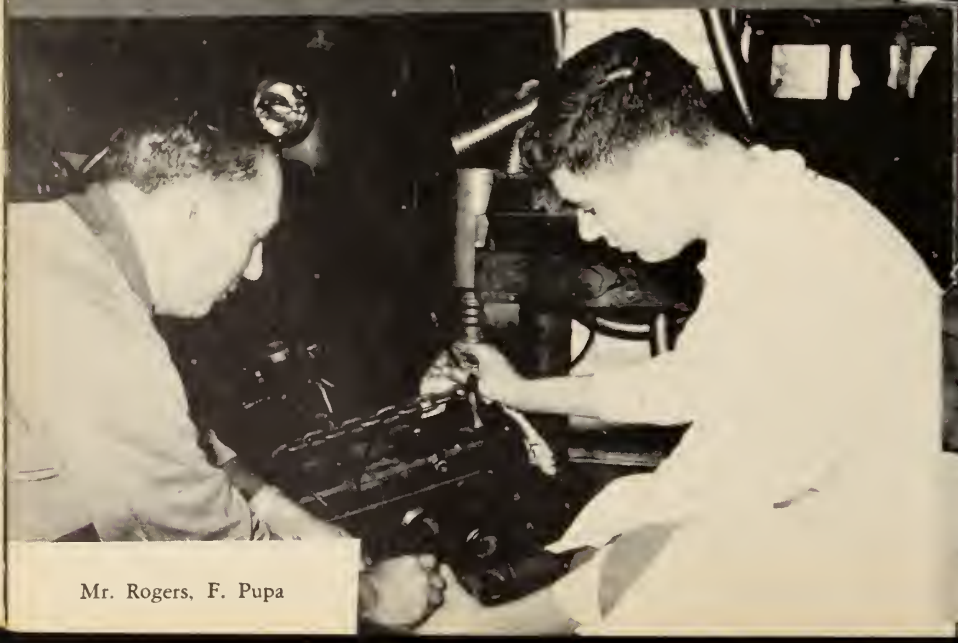

Mr. Rogers, F. Pupa

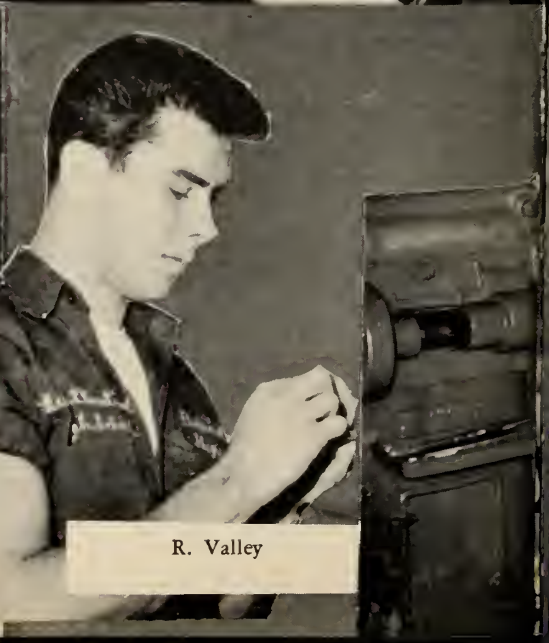

R. Valley

P. Skahan, G. Trainer (front)

W. Thurston (front), J. Smith (rear), J. Grogan (front), W. Morrissey (rear), J. Crowley (operator)

Mr. Egan

J. Crowley

G. Trainer

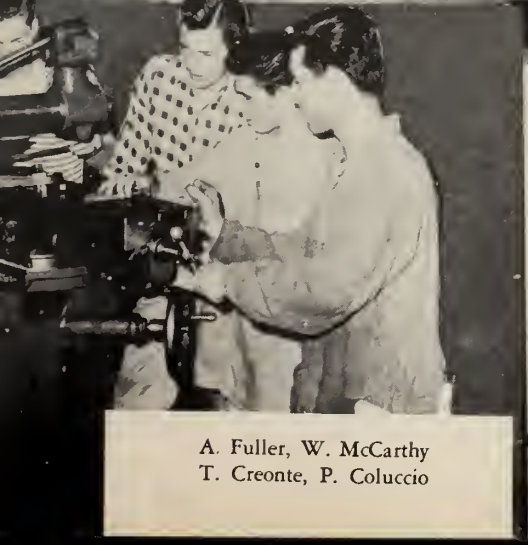

A. Fuller, W. McCarthy
T. Creonte, P. Coluccio

P. Coluccio, R. Chiango (rear)
A. Fuller, W. McCarthy (rear)
W. O'Toole (rear), Mr. Seaman
A. Creonte (operator)

OUR TOWN

Bruce Baker
as the Stage Manager

Elsa Banen
as Emily

Erich Ippen
as George

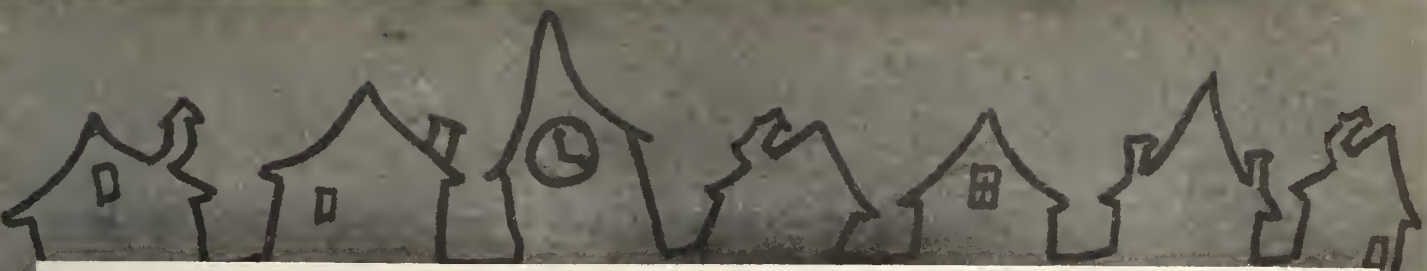

Senior Play

Who could ever forget all the fun we had while working on the Senior Class Play "Our Town"? So many laughs were had at rehearsals that it was seriously doubted that the cast would stop chuckling over extraneous rags long enough to give a serious performance on November 22nd. Rehearsals were highlighted by hilarious jokes, trips to the Center for food, trying on weird costumes, and a supper party at Howard Johnson's.

The cast was very fortunate to have as its director Miss Ruth Zimmerman. Her patience with the fun-loving seniors throughout the rehearsals, and her skillful directing were well-rewarded as the cast produced one of the most moving performances ever given at Belmont High School. Especially noteworthy were Bruce Baker as the Stage Manager, Elsa Banen as Emily, and Eric Ippen as George.

Following the performance at the never-to-be-forgotten cast party at the Lions Club, Miss Zimmerman was presented with a huge bouquet of red roses, a blue cashmere sweater, and a panoramic cake with "Zimmie" and the names of every member of the cast inscribed on it.

Those who worked for it in any way will always remember the Senior Play of 1958!

Front Row: W. McLucas, D. Clive, C. Thomson, E. Ippen, B. Clegg, D. Hawkes.

Middle row: C. McElroy, B. Beaton, L. Pickell, A. Bradford, Miss Zimmerman, P. Clark, D. Cullington, E. Banen, F. Drouin, B. Bair, C. Koules.

Rear row: B. Newell, P. Heanue, C. Borland, D. Devine, K. Bratton, B. Callahan, S. Bockmann, L. Johnston, B. Baker, R. Kranes.

CLUBS

Belmontian Club

Under the gracious leadership of President Polly Cogan, the Belmontians of 1958 whirled through an exciting year which was dotted with fashion and fun. Through its activities, the Club continued in its aim to uphold the intellectual, social, and moral standards of the girls at Belmont High School.

The Senior Tea was certainly enjoyable. Could anyone dispute that the highlight of the year was the Oriental Ball? The decorations were beautiful, although it still remains a question as to whether or not the goldfish enjoyed their temporary habitat.

We remain grateful for the guidance of our faculty advisers, Miss Blennerhasset, Miss Carlson, Miss Magee, and Miss Mathews.

Bottom Row: M. Ginsberg, S. Gordon, E. Banen, P. Cogan (Pres.), L. Pickell (V.P.), C. Sherriff (Sec.), P. Whelan (Treas.), J. Mazza, J. Shushan, M. DiNunzio, J. Kachadorian.

Second Row: Miss Mathews, H. Spitzer, S. Gianino, J. Eadie, A. Griffin, J. Scimone, L. Hasapedis, S. Perry, C. Santurjian, D. Cullington, A. Corazzini, F. Goldberg, C. Petrino, P. Clark, Miss Blennerhasset.

Third Row: D. Clive, D. Joel, M. Venesi, S. Joyce, G. Grasso, D. Gilmore, L. Rayen, P. Morrill, P. Foley, J. McDougall, M. Stack, C. Corcoran, J. MacDonald, E. O'Bryan, M. Brosnan.

Fourth Row: J. Boujicanian, B. Comeau, C. Koules, J. Russell, P. Whelan, S. Bockmann, C. Sherriff, C. Thomson, E. Dahlquist, M. Mulhern, E. Banen.

Fifth Row: J. Harrington, C. Campbell, R. DeCarlo, B. Dever, J. Barry, M. Murphy, B. Griffin, B. Fossa, J. Baratta, T. Carreiro, A. Murphy.

Sixth Row: M. Romeo, M. Sheehan, J. Kivlehan, D. Davies, M. Mungovan, M. McAuliffe, Miss Kearney, A. Bonitz, B. Comeau, J. Darney, B. Walsh, J. Woodworth, M. Driscoll, J. O'Day.

Seventh Row: P. Mulhern, J. Sullivan, J. Hurley, N. Tait, P. Sutton, E. Flynn, P. Morrow, B. Walters, J. Russell, C. McDonald, L. Connelly, M. Crotty, E. Gardner, C. Morrow, A. Martin, E. Dahlquist.

Eighth Row: J. White, P. Winslow, J. Boujicanian, C. Thomson, S. O'Connell, A. Cormier, C. Gushee, J. Nagy, C. Street, J. Howard, C. Wiley.

Ninth Row: Miss Carlson, D. O'Sullivan, B. Rohrbough, L. Andrews, C. Reid, J. Wilko, N. Woods, C. Sacco, K. Simmons, R. Hanley, K. Valiante, D. Norris, L. Shangraw, B. Murdoch, Miss Magee.

Tenth Row: B. Beaton, J. Whalen, C. Chickering, S. Bockmann, C. McElroy, B. Federer, V. Smith, J. Rugg, S. Fantasia, E. Struve, M. West, B. Baldi, M. Malfa, B. Roberts.

Top Row: Mr. and Mrs. Higginbottom, Mr. and Mrs. Kolouch, Dr. and Mrs. Cogan, Mr. and Mrs. Frink, Miss Magee, Mr. and Mrs. Whelan, Mr. and Mrs. Hennessey.

Ident. (top picture) *Front Row:* J. Kivlehan, D. Davies, N. Woods, B. Fossa, G. Fairclough (Pres.), J. Sergi and N. Neri (Librarians), J. Langley, T. Carreiro, G. Grasso.

Middle Row: C. Campbell, M. West, M. Sheehan, D. Gerace, J. McDougall, J. Barry, D. O'Sullivan, S. Gianino.

Rear Row: J. Dickson, J. Shay, A. Magri, D. Woodbury, E. Jones, J. Dwyer, D. Liakos, H. Lane, J. Blackham, C. Haley, M. Colby, J. Curtin, J. Crowley, P. Larkin.

(Bottom Picture) *Front Row:* R. Walker, J. Baratta, J. Firenze, J. Kachadorian, B. Gorman (V. Pres.), P. Sutton (Sec.), A. Cormier, T. Creonte, S. Jacobs, J. Cullati.

Middle Row: A. Kadehjian, P. Leofanti, L. Ramirez, R. Jason, J. McCormick, A. Perino, D. Nixon, F. Drouin, J. Ferreira, W. Manning, A. Launder.

Rear Row: D. Liakos, L. McInnes, R. McBride, H. Lane, R. Morrison, C. Shaw, C. Fohlin, W. McLucas, A. Bradford, D. Watson.

Bookworms Club

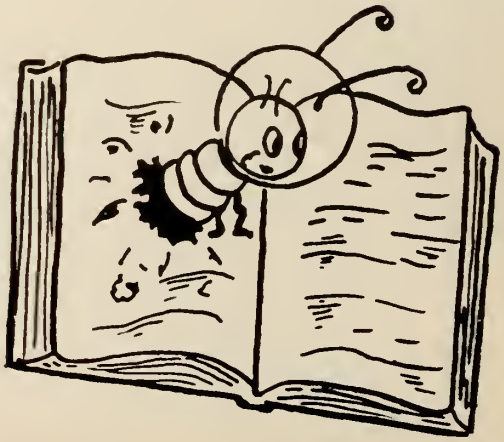

The year 1958 marks the 18th anniversary of the Bookworms Club. Since 1940, under the expert direction of Miss Ames, the Club has grown from nine members to over one hundred. The purpose of the Club is to enable its members to purchase the latest books as soon as they become available.

The library, now consisting of over three hundred books, has been obtained through the collection of dues from members, both past and present. The Bookworms' library is large enough to include volumes that will suit the taste of the most discerning reader.

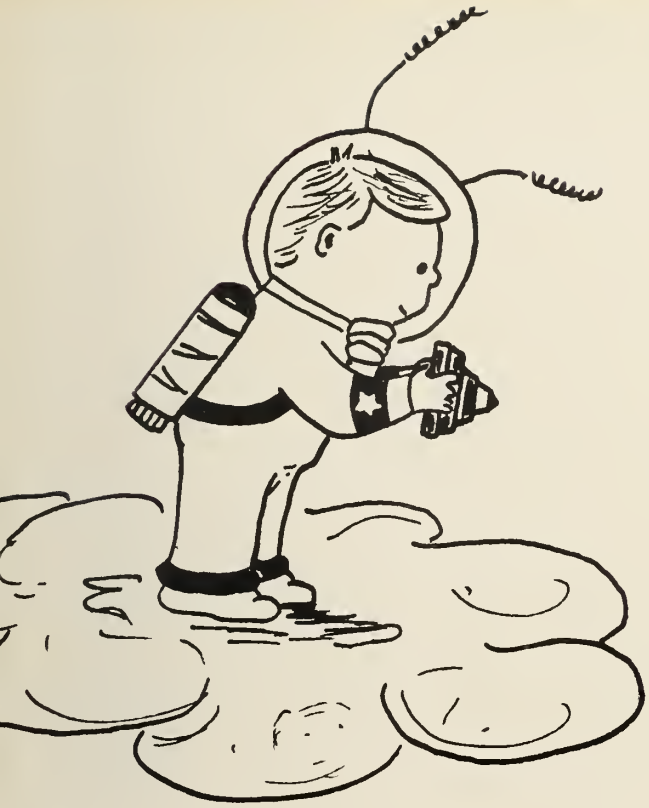

Camera Club

Under the excellent guidance of Mr. Clish, the Camera Club presented many worthwhile and informative programs. Meetings were devoted to learning the techniques of taking and developing pictures. To stimulate interest in the art of photography, a school-wide photograph contest was sponsored by the Club.

Front Row: J. Firenze, J. Dwyer, C. Murray, L. Davidson (Pres.), A. Launder (Sec. Treas.), C. Haley, J. Blackham, R. Morrison.

Rear Row: Mr. Clish, J. Kivlehan, B. Gould, D. O'Sullivan, B. Gorman.

Front Row: C. Santurjian, C. Sherriff, P. Whelan, L. Davidson (Sec.), L. Andrews (Pres.), P. Clark (V.P.), J. Sullivan (Treas.), E. Banen, A. Bonitz, R. Coughlin.

Middle Row: J. Shushan, M. Driscoll, J. Nagy, C. Thomson, B. Walters, Miss Anderson, B. Murdoch, D. Clive, J. O'Day, E. Struve, D. Cullington, M. Ginsberg.

Rear Row: M. Stack, E. Ippen, P. Heanue, R. Gan, S. Amdur, R. Paster, A. Pollock, M. Mulhern.

Forum Club

Each year about fifty junior and senior students in good academic standing become members of the Forum Club, after each has passed an initiation consisting of the preparation and delivery of a three-minute curent events talk. The purposes of the Club are to arouse interest in world and civic affairs and to promote good citizenship. Two chief activities this year have been the conducting of the school election for our Massachusetts Student Government Day representative and the annual Student Exchange Day activities paired with Jamaica Plain High School in Boston.

The Forum Club officers and members would like to extend warm thanks to their ever ready and willing adviser, Miss Anderson, for her guidance throughout the year.

French Club

The French Club at B.H.S. provides an opportunity for French III and IV students to practice speaking the language and to learn a little about the customs of France.

The Club was fortunate in hearing Martine Roux, a native of Paris (now of Belmont High School), speak about French traditions in celebrating the Christmas season, en francais, naturally. Later in the year the Club heard other speakers and were shown French films.

In June the students with the highest grades in each year's study of French were presented with awards. Every year the Club sponsors the Oral French Contest, in which the winner at B.H.S. competes with others at the Boston Chapter of the American Association of Teachers of French.

Front Row: B. Rohrbough, F. Goldberg, B. Murdoch, P. Cogan (Treas.), S. O'Connell (Sec.), V. Smith (Pres.), J. Shushan (V. Pres.), L. Pickell, C. Street, M. Ginsberg.

Middle Row: R. DeCarlo, D. Norris, J. Nagy, J. Woodworth, B. Walsh, K. Valiante, E. Baldi, J. Howard, D. Clive, J. O'Day, E. Dahlquist, Miss Carlson.

Rear Row: E. O'Bryan, P. Mulhern, B. Federer, J. Austin, C. Borland, K. O'Brien, M. Hamilt, D. Watson, C. McElroy, S. Fantasia, S. Bockmann.

Front Row: E. Struve, J. Woodworth, D. Stoneman (Sec.), R. Gan (Pres.), R. Paster (V. Pres.), B. Seidman (Treas.), D. Liakos, K. Simmons, M. Mahon.

Rear Row: E. Ippen, G. Ehrenspeck, C. Fanuele, D. McNab, B. Newell, R. Fisher, S. Amdur, J. Fitzgerald, Mr. Hennessey.

Dachshunde Klub

Learning the fundamentals of writing and speaking a foreign language are the beginnings of an understanding of the country itself, but only a beginning. The Dachshunde Klub endeavors to bring to the students what language study alone can not—a familiarity with the peoples and the customs of Germany.

Under Herr Hennessey's able direction, this year's activities included a meeting devoted to an interesting talk by Elinor Struve, our German exchange student; the successful sale of B.H.S. ballpoint pens (sparked by the treasurer's "wunderbar" P.A. adds); and an active evening at the Tivoli which is sponsored annually by Boston University for the High School German clubs in the vicinity.

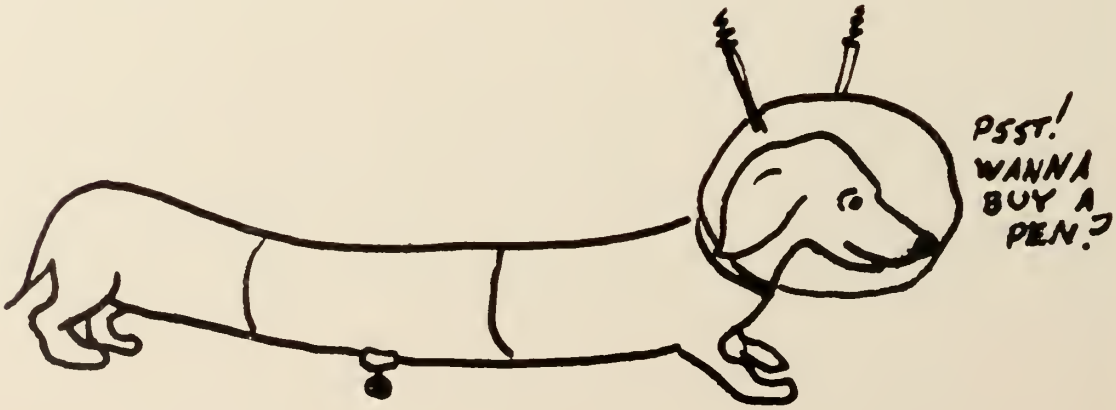

Front Bow: J. Boujicanian, M. Venesi, B. Griffin, C. Santurjian, B. Beaton (Sec.-Treas.), C. Chickering (Prog. Chm.), C. Campbell, M. Murphy, M. Brosnan, L. Hasapedis.

Middle Row: J. Barry, H. Spitzer, J. White, M. McAuliffe, P. Winslow, A. Corazzini, R. DeCarlo, M. Mahon, C. Sacco, T. Carreiro, J. Baratta, J. Kachadorian, J. Eadie, A. Cormier.

Rear Row: B. Comeau, S. Perry, M. West, J. McDonald, P. Sutton, P. Foley, E. McCabe, M. Malfa, S. Jacobs, D. O'Sullivan, B. Kronfelt.

Front Row: M. Sheehan, M. Driscoll, J. Kivlehan, P. Morrow (V. Pres.), C. Petrino (Pres.), R. Coughlin, S. Gianino, M. Ginsberg.

Middle Row: Miss Smith, M. Stack, C. Thomson, P. Whelan, A. Bonitz, J. Darney, C. McDonald, A. Murphy, E. Gardner, Miss Kearney.

Rear Row: L. Connelly, B. Walters, N. Tait, C. Corcoran, M. Crotty, C. Morrill, D. Joel, C. McElroy.

Home Economics Club

The Home Economics Club had many interesting programs this year. The first one, presented by the Breck Company, taught the members facts about hair styles and the care of hair. Another speaker talked about styles in clothing, while a model wore various outfits to represent these styles. The Simplicity Pattern Company assisted the Club in presenting to all junior and senior girls a fashion show of spring fashions. Girls who had the correct measurements modelled the beautiful clothes made from Simplicity patterns.

These programs, which would have been impossible without the aid of Miss Smith and Miss Kearney, were thoroughly enjoyed by all participants.

Front Row: D. Joel, F. Cogan, C. Thomson, C. Street.

Rear Row: D. Norris, C. Sherriff, M. Mulhern, G. Smith, J. Sullivan, S. O'Connell.

Front Row: V. Hennessy, Dr. Bettencourt, C. Curtis.

Rear Row: L. Davidson, L. Johnston, D. Devine, K. Bratton, P. Leofanti.

Front Row: J. Starr, D. Hawkes, B. Cummings.

Rear Row: P. Heanue, K. O'Brien, B. Baker.

Honorary Societies

Each year, ten girls are chosen to represent the senior class as honorary members of the Belmont Woman's Club. Basis for selection is citizenship, scholarship, leadership, and service. The object of the organization, which annually awards three scholarships to Belmont High School pupils, is "to broaden and strengthen the moral, intellectual, and social life of its members and the community."

Annually the Rotary Club of Belmont selects eight students of the senior class to become Junior Rotarians. At weekly dinners these eight boys learn of the functions and accomplishments of Rotary Clubs all over the world. Once a month the boys meet at the home of one of the members to hold informative discussions on varied subjects of interest to high school seniors.

The Junior Lions group is composed of six members who are selected at the end of their junior year. These students take part in the bi-weekly meetings and all projects of the parent organization, the Belmont Lions Club.

Latin Club

Living up to its reputation as one of the most active and worthwhile clubs in Belmont High School, Summa carried out its customary full schedule this year. The two annual meetings, the installation and the alumni meetings were, as always, effective and interesting. The most fascinating meeting was that to which the Newton and Arlington clubs were invited. Mrs. Richard Mosse, a charming Indian lady, caught the group's whole-hearted attention with her talk on the history and culture of India. The continuation of our sponsorship of the education of Eddie Curtis, a Navajo Indian boy, was again made possible by the Club's sale of bookcovers.

One of the largest chapters of Summa in Eastern Massachusetts, Belmont's Latin Club is also one of the most active. This is shown by our large delegation to the state convention each year, our contributions to "The Torch", the national Summa magazine, and the fact that the state treasurer is a member of our club.

Truly, the Latin Club succeeds in bringing alive a "dead" language.

Front Row: M. Leone, D. Saklad, J. Mazza, L. Shangraw, R. Wasby, A. Creamer, B. McGowen, A. Connors.

Middle Row: Miss Steuerwald, P. Morrison, S. Curtin, C. Rosenthal, D. Stoneman, B. Federer, A. Oberdorfer, E. Furry, K. Ippen, J. Putnam, Miss Noreen.

Rear Row: C. Santurjian, C. Gushee, D. Gilmore, B. Roberts, D. Devine, J. Rugg, D. Joel, D. Norris, C. Wiley.

Front Row: L. Davidson, G. Ehrenspeck, S. Amdur (Treas.), L. Johnston (Pres.), E. Ippen (V.P.), D. Gilmore (Sec.), W. McLucas, D. Liakos.

Middle Row: J. Nagy, E. Walsh, D. Clive, L. Andrews, B. Federer, D. Joel, C. Sherriff, C. Street, F. Goldberg, Mr. Davis.

Rear Row: J. Blackham, A. Launder, S. Von Fuchs, D. Devine, C. Fohlin, R. Brooks, R. Paster, P. Heanue.

Math Club

The Math Club was made up of those talented seniors (and that one junior) who were continuing their study of mathematics. The club enabled the students to discuss many phases of mathematics which were not covered in the daily class agenda.

Mr. Davis, Adviser, led discussions relative to the uses of the slide rule, the nature of the Scholastic Aptitude Test, and how to review for College Board Achievement tests. Each member of the club benefited from its interesting and informative meetings.

Front Row: J. Picardi, J. Starr, D. Woodbury, R. Fisher, G. Collins, B. Baker, C. Borland, V. Hennessy.

Middle Row: J. Fitzgerald, D. O'Neil, L. Nigrosh, K. Bratton, R. Sheehy, P. LaLiberte, L. Mondello.

Rear Row: C. Fanuele, N. Kupelian, A. Pollock, C. Curtis, B. Seidman, J. Ferreira, D. Ruggeri, P. Leofanti.

Music, Music, Music

Belmont High School's Music Department enjoyed a successful year full of concerts, trips and honors.

The A Cappella Choir sang before the convention of the New England Association of Superintendents in Swampscott. The Christmas Season found the Choir practicing for its three outside appearances, the last of which was on the Boston Common. It also had the thrill of being viewed on TV.

The height of the Season was the annual Christmas Concert, a joint effort of all the music groups. For weeks in advance musical mutterings could be heard from all corners of the school. The end result was an exceptional concert, unforgettable for both the participants and the audience.

Throughout the year, the groups presented varied material, consisting of religious, spiritual, and folk music. Frequent soloists were B. Federer, S. Bockmann, K. Bratton, M. Wilson, B. Rohrbough, K. Ippen, and J. Brown. Martha Cox and Ralph Mercer were unforgettable at the piano and the cornet respectively.

Other activities, topped off by the Spring Concert, completed a year of fine music and fun. The school realizes that the great quality of the Music Department's work is a clear reflection of the innumerable hours of effort on the part of Mr. Nettleton.

Front Row: J. Hildebrand, S. Gushee (Sec. Treas.), M. Brainard, R. Von Fuchs, A. Baker (V.P.), M. Ramsey, A. Alexander, S. Levenson (Pres.), J. Whalen (Lib.), J. Woodworth, E. Furry, G. Hinckley.

Second Row: J. Russell, N. Gan, B. Gan, E. Gates, L. Angell, V. Hennessy, C. Chickering, W. Lord.

Third Row: Mr. Nettleton, A. Freedman, P. DiNapoli, K. Bratton, K. O'Brien, R. Mercer.

Front Row: D. Murray, P. Edwards, J. Voner, J. Barry, E. Burge, C. Koules (Head Drum Maj.), M. Gillis, S. Beaton, S. O'Connell, J. Sullivan (Sec.), J. Theodore.

Second Row: A. Havice, J. Brenner, W. Lord, M. Cox, J. Russell, P. Katz, R. Levin, P. Mollica, R. Olive, N. Gan, J. Alcock, R. Mercer (V.P.), K. O'Brien, B. Gan.

Third Row: K. Simmons, D. Knox, P. DiNapoli (Treas.), J. O'Connell, R. Wasby, K. Bratton (Pres.), D. Devine, B. Granville, P. Bradford, B. Soltys, D. Hoffman, K. Whiteacre, S. Bockmann.

Fourth Row: L. McInnes, J. Austin, E. Hanley, W. McLucas, C. Borland, J. Hildebrand.

Front Row: M. Pummell, M. Ginsberg, J. Boujicanian, C. Baker, S. Fitzgerald, J. Bradbury, L. Westlund, G. Johnson, B. Rosen, E. Banen.

Second Row: J. Michaels, E. Dankner, C. Chickering, P. Leonard, J. MacDonald, Z. Mercer, J. Hosie.

Third Row: J. Dresser, W. Clark, R. Hentz, E. Plekavich, J. Fitzgerald, B. Klemperer, M. Thomason, N. Amdur.

Fourth Row: Mr. Nettleton, A. Freedman, W. Hulbert, I. Getting, S. Amdur, C. Frank, V. Hennessy, B. Gates, L. Angell.

GLEE CLUB

Front Row: A. Murphy, P. Mulhern, B. Murdoch, J. Eadie, J. Boujicanian, C. Cain, B. Rohrbough, J. Wilko, S. Bockmann, J. Baker (Lib.), K. Ippen (Cor. Sec.), J. Whalen.

Second Row: P. Stack, P. Cogan, B. Comeau, E. Banen, B. Bair, M. Malfa, B. Federer, B. Beaton, L. Andrews, E. Burge (Lib.), C. Chickering.

Third Row: A. Bradford, A. Pollock, T. Johnson (Pres.), R. Mercer (V.P.), R. Kranes, K. Bratton.

Fourth Row: A. Creonte, D. Nixon, L. Johnston, K. O'Brien, D. Devine.

GLEE CLUB

Front Row: J. Mazza, M. Ginsberg, A. Griffin, D. Cullington, C. Petrino (Rec. Sec.), J. O'Day, C. Koules, P. Clark, C. Gushee, M. Driscoll, J. Howard, K. Clive, E. Dahlquist.

Second Row: J. Russell, A. Bonitz, R. Coughlin, J. Nagy, C. Street, K. Simmons, A. Martin, M. West, N. Tait, E. McCabe, C. McElroy, S. Fantasia, C. Sherriff, P. Whelan.

Third Row: E. Ippen, J. O'Connell, A. Kadhejian, A. Fuller, E. Bailey, B. Clegg.

Fourth Row: Mr. Nettleton, C. Borland, B. Baker, W. McLucas, D. O'Neil, G. Collins.

A CAPPELLA CHOIR

Front Row: J. Brown, C. Cain, C. Bonanno, K. Ippen, S. Russian, D. Toye, A. Baker, B. Federer, B. Beaton, S. Bockmann, Mr. Nettleton, M. Cox, J. Baker, P. Whelan, M. Wilson, C. Street, C. Koules, D. Cullington, C. Petrino.

Second Row: J. Boujicanian, J. Whalen, E. Burge (Lib.), C. Chickering, L. Andrews, B. Rohrbough, Z. Mercer, M. Russell, M. Thomason, A. Oberdorfer, I. Klemperer, L. Beech, C. Sherriff (Sec. Treas.), E. Furry, L. Russell, R. Russell, A. Griffin.

Third Row: P. Wiseman, A. Oliveri, A. Pollock, P. Leonard, T. Johnson (V.P.), R. Kranes, R. Mercer, K. Bratton (Pres.), B. Baker, W. Clegg, E. Ippen, P. Fitzsimmons, S. Karlson, J. Hosie.

Fourth Row: K. Whiteacre, A. Bradford, K. O'Brien, R. Wasby, D. Nixon, L. Johnston, D. Devine, E. Hanley, B. Callahan, C. Borland, K. Hedberg, P. Dawson, F. Drouin.

MADRIGAL

L. Johnston, R. Kranes, K. Bratton, B. Rohrbough, S. Bockmann, C. Koules, J. Russell, B. Callahan, B. Baker, B. Clegg.

Front Row: D. Devine, J. Dwyer, A. Kadehjian (Sec.), D. Simpson (Pres.), G. Collins (V.P.), R. Valley, J. Boujicanian, S. O'Connell, W. Callahan.

Middle Row: A. Creamer, A. Oliveri, M. Glavin, S. Brent, D. Saklad, J. Watson, R. Reagan, N. Gan, P. Keville, D. Gerace, Mr. Kolouch.

Rear Row: D. Barron, M. Piazza, K. McAuliffe, J. Sullivan, P. D'Andrea, S. Levenson, J. DiNatale, C. Sullivan, D. Kriebel.

Student Council

The Student Council is composed of a representative and an alternate from each home room. Meetings are held in the library and all members are requested to attend. As Mr. Kolouch explained at the first meeting of the '57-'58 Council, the group is not a governing body. Instead it creates and supports programs which it feels will benefit Belmont High School. The student body can hardly forget the outstanding assemblies prepared by the Council this year. Various subjects were covered—from acrobatics to lie detecting. The Council also sells programs at games and supports all other school activities.

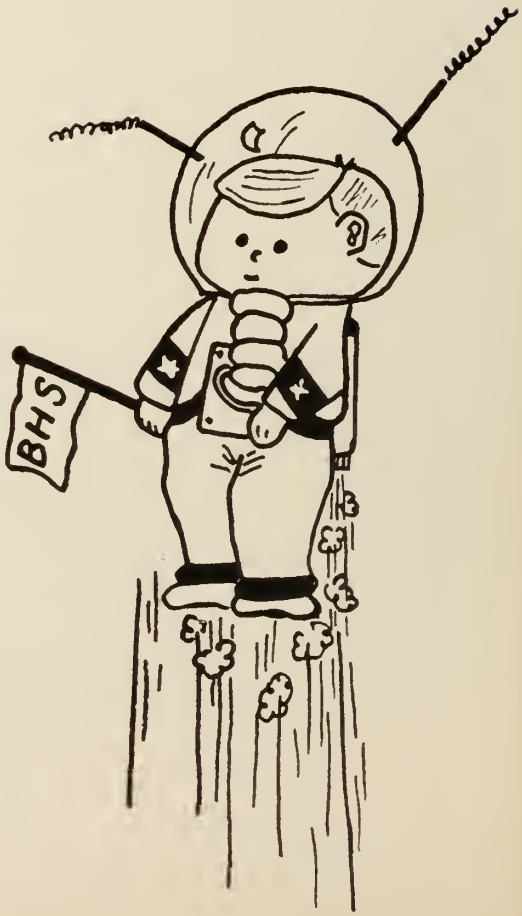

National Honor Society

The members of the National Honor Society are selected on the basis of scholarship, service, character, and leadership. Each person in the Society excels in these qualities.

Annually the National Honor Society presents a scholarship to some deserving member of the Senior Class. The year's program is set up to raise money for this scholarship. Confetti was sold at football games; the "Sock Hop" was held on February 15; a PTA food sale was held in March; and BHS sweatshirts were sold. The members of the National Honor Society sincerely enjoyed working for this worthwhile and very important goal.

Front Row: D. Norris, C. Street, D. Devine (Pres.), B. Federer (V.P.), Mr. Meyers, F. Goldberg (Sec.), K. Bratton (Treas.), V. Smith, B. Baldi.

Middle Row: L. Pickell, C. Petrino, D. Joel, P. Cogan, E. Banen, C. Sherriff, P. Mulhern, S. O'Connell, C. Thomson, J. Shushan.

Rear Row: E. Ippen, L. Davidson, K. O'Brien, L. Johnston, V. Hennessy, S. Amdur, N. Kupelian.

Front Row: J. Whalen, K. West, J. Harrington, C. McElroy (Treas.), B. Beaton (V.P.), R. Hanley (Pres.), C. Petrino (Sec.), P. Morrow, F. Goldberg, S. Jacobs.

Middle Row: Miss Davis, L. Chavoor, A. Martin, L. Lovegren, C. Chickering, B. Weaver, M. Stack, M. O'Connor.

Rear Row: J. Brenner, L. Macauda, S. Russian, B. Gardner, J. O'Day, J. Nagy, M. Boyle, B. Griffin.

Red Cross Club

Members of the Red Cross Club have been diligently doing service work in many ways: making favors, stuffing toy animals, filling scrapbooks, and dressing dolls, to name a few. One of the most important activities of the Club is the volunteer work being done by the girls at the Mount Auburn Hospital.

The girls, under the leadership of Miss Davis, have truly shown the wonderful spirit and vitality of the American Junior Red Cross.

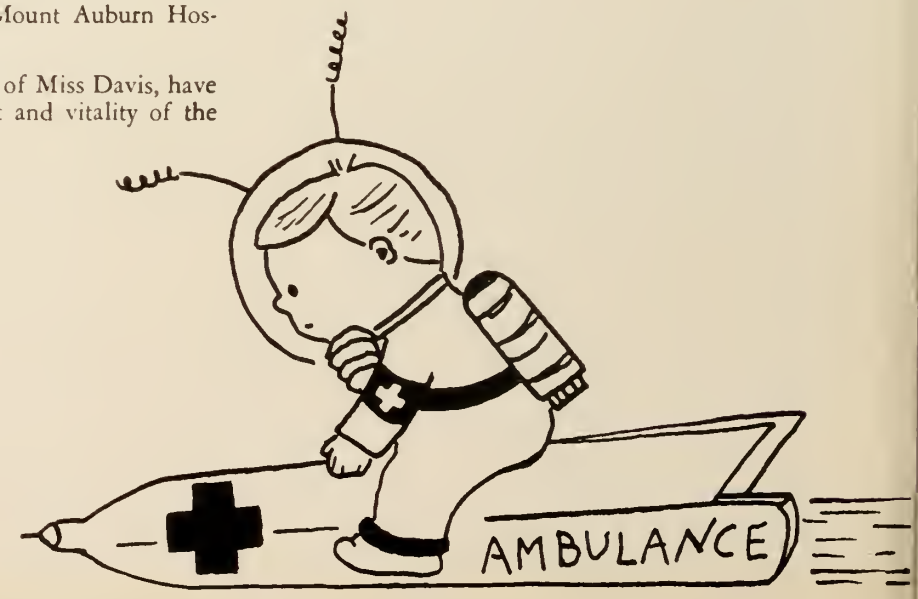

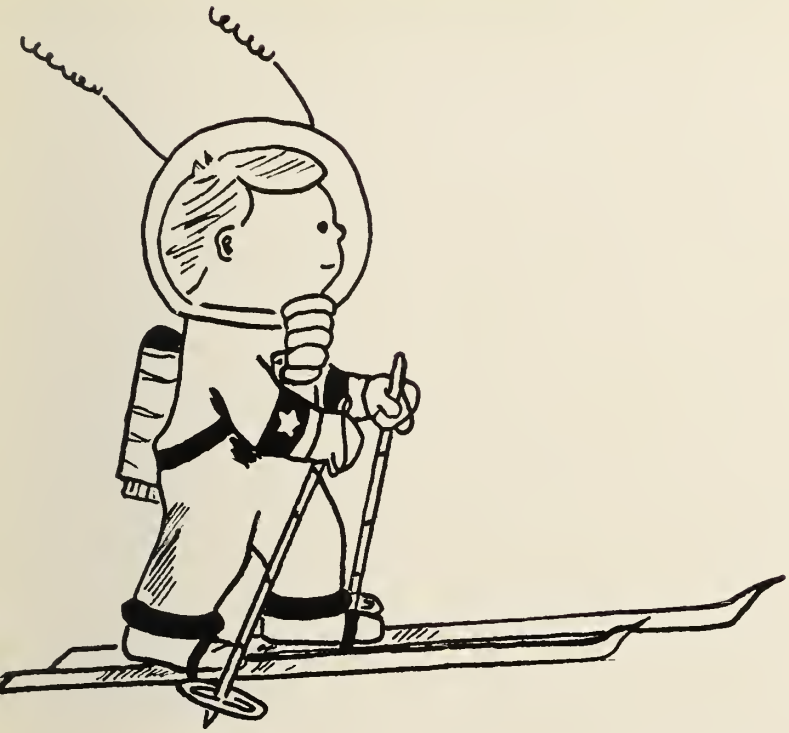

Ski Club

On December 13, the Ski Club opened its season with the election of officers. Erich Ippen, Charlotte Thomson, Penny Whelan, and Charlie Borland were the illustrious leaders who forged their way through the snowy year principally in Charlie's "green bomb." The Club had a total membership of about sixty; and even though all the members were not experts, they at least made the attempt.

Mr. Smith, the faculty adviser of the Club, was a great help in advising the officers. He, with the president, made the procuring of movies possible and suggested trips and lectures which were enjoyed by the club.

On the day of "Aptitudes", for a change of atmosphere, a group of Ski-Clubbers embarked for Prospect Hill, Waltham, for a wonderful afternoon of skiing. During February vacation most of the Ski Club went to Temple Mountain for an all day trip. Tommy Cornett, Erich Ippen, Charlie Borland, and Alan Pollock were among the "experts." The girls, although they tried very hard, couldn't seem to keep up with the boys. Yet the competition led to great enjoyment, and all-in-all the Ski Club had a very successful year.

Front Row: E. Banen, A. Pollock, P. Whelan (Sec.), E. Ippen (Pres.), C. Thomson (V.P.), C. Borland (Treas.), C. Sherriff.

Middle Row: J. White, J. Russell, C. Street, B. Federer, J. Rugg, P. Winslow, S. Perry, L. Hasapedis, Mr. Smith.

Rear Row: G. Ehrenspeck, J. Blackham, R. Kranes, W. Gorman, R. Brooks, B. Sheehy, T. Cornett.

Front Row: P. Winslow, J. Maletta, J. Eadie, L. Johnston (Pres.), C. Sherriff (V.P.), J. McCormick (Treas.), M. McAuliffe (Sec.), W. Clegg, L. Pickell, R. Sheehy.

Middle Row: M. DiNunzio, S. Perry, J. White, A. Bonitz, E. Flynn, J. Hurley, J. Russell, J. McDougall, J. Whalen, S. Gianino, J. MacDonald, D. Cullington, B. Dever, Mr. Martellucci.

Rear Row: M. Venesi, C. Chickering, P. DiNapoli, P. Granville, G. Shaw, J. Rugg, D. Simpson, R. Walker, L. Andrews, L. Connelly, L. Rayen, R. Coughlin.

The Spanish Club

The Spanish Club was organized for the purpose of having a good time and possibly learning a few Spanish customs at the same time. Part of its program was a Christmas party, held in the old Spanish tradition, which meant breaking candy-filled pinatas and dancing to "traditional" rock and roll.

Mr. Martellucci (a common Spanish name) was the club's adviser. All of the members greatly appreciated his generous and capable assistance.

The Star

The *Star*, our school newspaper, is truly Number One in a field of one. This oft-lauded and also oft-chastised publication (by the skin of its teeth, however;) manages to make an appearance on the scene on the average of six times a year.

This year was full of surprises for some of the editors: the Co-Editors never before knew the meaning of excruciating anxiety; the Feature Editors never knew the meaning of fear before it was rather rudely drilled home; the Sports and News Editors, for the first time, found out the true value of the run-on sentence; the Literary Editors finally found out how to spell "literary"; before this year the Club Editor never could define "oligopoly", whatever that is (matter of fact she still can't); and the Advertising Manager learned the meaning of utter and complete disappointment. The Fashion, Photography, Vocational, Exchange, and Typing Editors and the Business Manager found out the meaning of "WORK". (No one knows exactly when this phenomenon took place, but it did.)

All of the toil, trouble and coaxing was well worth it, when our beloved staff heard throughout the corridors: "Wotta rag" or "This is sooo great" or maybe even "Ugh!". The entire staff were journalists in the true sense of the word.

It is certain that unlimited "thanks" should go to Mr. Cobb and Mr. Martellucci!

Front Row: C. Street (Clubs), J. Sullivan, C. Borland (Co-Feature), K. O'Brien (Sports), B. Federer (Co-Ed.), K. Bratton (Co-Ed.), F. Pupa (Voc. Ed.), L. Davidson (Adv. Mgr.), M. West (Typ. Ed.), J. Wilko (Phot.).

Middle Row: Mr. Martellucci, J. Eadie, B. Walters, C. Thomson, E. Ippen (Phot. Ed), V. Hennessy (Co-Lit.), B. Baker, J. Maletta (Bus. Mgr.), P. Whelan (Co-Feature), M. Ginsberg (Exch. Ed.), Mr. Cobb.

Rear Row: S. Perry, D. Davies, M. Driscoll, E. Banen (Fash.), S. Fantasia, D. O'Sullivan, F. Cogan (Co-Lit. Ed.), P. Clark (Co-News Ed.), L. Shangraw, D. Norris (Co-News Ed.), M. Stack.

Front Row: I. Mazza, C. Petrino, C. Cain, B. Comeau, B. Murdoch (Sec.), L. Nigrosh (Pres.), F. Goldberg, R. Coughlin, D. Cullington, J. Eadie.

Second Row: B. Bair, A. Cormier, S. Perry, C. Thomson, C. Miller, D. Nixon, J. Shushan, E. Dahlquist, P. Clark, C. Chickering, J. Barry.

Third Row: M. Malta, C. Morrow, K. Simmons, E. McCabe, S. Bockmann, B. Beaton, A. Martin, B. Baldi.

Music Club

The Music Club really went to work in an effort to prove that the Club could regain its footing and at the same time accomplish something worthwhile. The purpose of the Music Club is to unite people who enjoy all types of music so that they may be entertained and also become better-informed about present music trends.

The outstanding program sponsored by the Club this year was an assembly featuring the Boston Symphony concert pianist, Mr. Leo Litwin. Even those pessimistic students who anticipated a long-hair lecture were pleasantly surprised by a thoroughly enjoyable presentation.

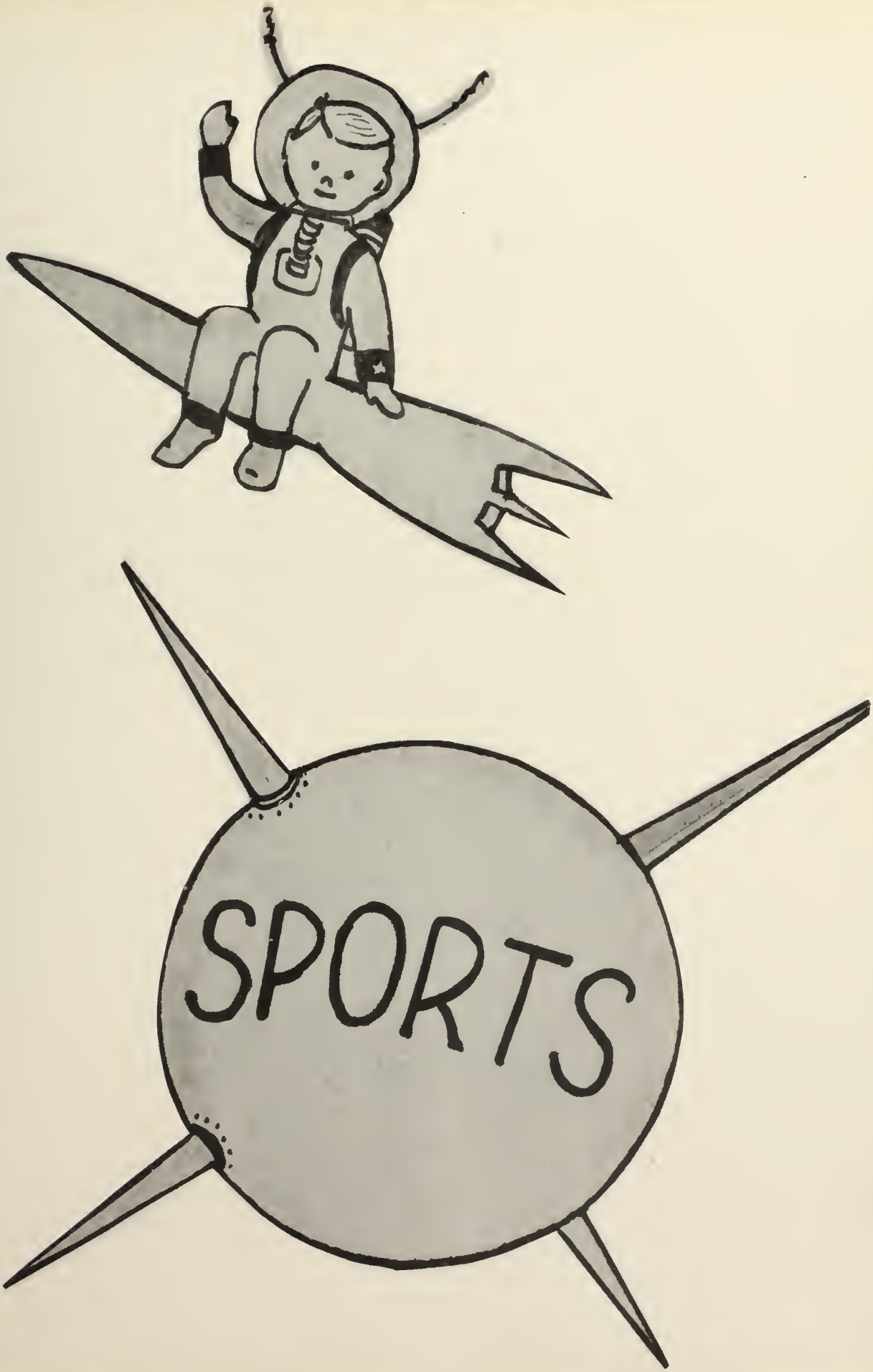
SPORTS

Basketball

Glory was the word this year, as the B.H.S. basketball team walked off with one award after another. The success of the club was due to the smooth team-work and terrific shooting of the starting five: leading scorer and playmaker Dawes, excellent ball-handler Don, and scrappy Dennis. The reserves, Charlie Fohlin, Dave Watson, Al Fuller, Dick O'Neil, Peter Larkin and Billy Callahan will be remembered for their last period shooting sprees, hustle, and great support. Billy, Pete, and captain-elect Bob Foley will be back next year to romp on what appears to be a promising team.

Undefeated in school-boy play, the boys became Middlesex League champs and then Class B champs. A great tribute to our team, or to any team no matter what the record, was the winning of the Sportsmanship Trophy. Co-captain Dawes achieved the aspired Henry McCarthy Trophy for the most outstanding player in the Tech Tourney, and he was elected to the all-scholastic team of Eastern Massachusetts. Co-captain Doug took the Middlesex League free-throw competition with fourteen out of fifteen shots. The Boston papers elected Doug, Dawes, and Dennis to the All-Tourney Team. To top it all off, in their three tourney appearances the Wennermen set five records!

If Belmont High School were to present a trophy, it would be inscribed: "To Coach Wenner and to Coach Carey, the Best Coaches in Eastern Massachusetts or Anywhere".

Bottom row: D. Liakos, D. Ruggeri, D Hamilt, D. Devine, B. Foley, C. Frohlin.

Top row: Coach Wenner, C. Larkin, D. Watson, B. Callahan, D. O'Neil, S. Fuller, W. McLucas (Mgr.).

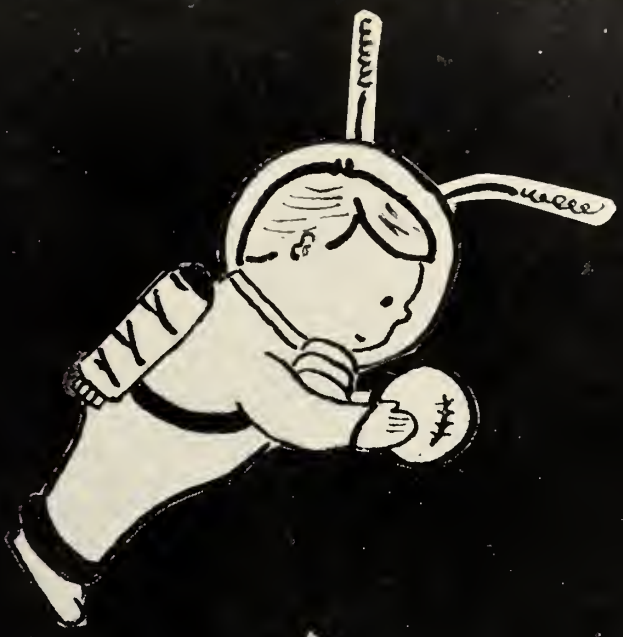

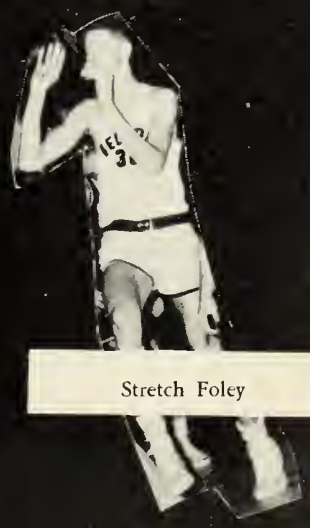

Stretch Foley

Dawes Hamilt

Charlie Fohlin

Sonny Fuller

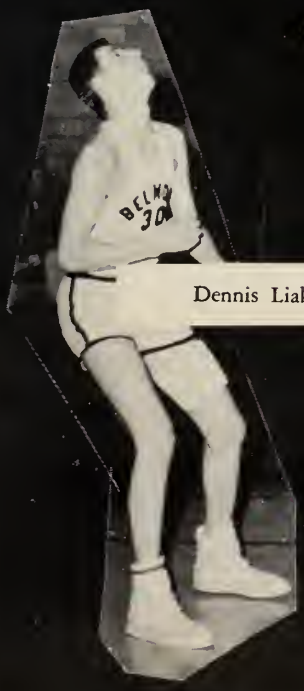

Dennis Liakos

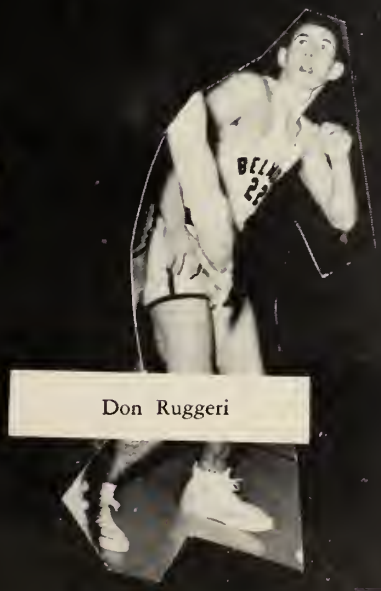

Don Ruggeri

Doug Devine

Football '58

A spirited and hard-fighting Belmont eleven began the season by trouncing Lexington 19-7. Much to our misfortune our talented co-captain Tommy Johnson was taken off the field with a broken ankle. In the next few weeks the team tied with Reading and out-did Melrose 25-0. A postponed game and numerous injuries caused Belmont to be outclassed by Wakefield, but with the help of a seventy-five-yard opening kick-off by Jimmy McCormick, Belmont beat Cambridge High and Latin, 20-6. We lost a hard-fought game to Concord, and one of our teammates, George Collins, was taken to the hospital with a concussion. Winchester (the "jinx") over-powered Belmont in a 21-6 clash sparked by an injured Mac, who encouraged the team vociferously from the sideline. Bouncing back the next week, Belmont took Stoneham in the final league game. Thanksgiving Day showed Watertown, our old rival, that although Belmont was outclassed it could not be beaten in spirit and fight.

Al of the Coaches agree that Belmont suffered a great deal because of physical injuries. Special credit should be given to the coaches, Mr. Frink, Mr. Stone, and Mr. MacBain, and to the co-captains, Tommy Johnson and Don Ruggeri, for their outstanding work.

Tom Cornett (Mgr.)
Dick Jason
Andy Mahoney
George Jaynes
George Collins
Charles Curtis
John Maletta

Soccer

Our 1958 B.H.S. soccer squad finished with four wins, four ties and three losses. Sparked by the 3-D's (DiNapoli, Devine and Dawson) the team rallied against flu and mud to win over Belmont Hill, Watertown, and Boston Latin. They took Medford 2-0 for the first time in seven years, and on the Medford home-field! An unforgettable game was played against Watertown who forfeited 1-0 at the end of a regulation play deadlock. Mention must be made of the promising juniors Rundlett, Watson, and Larkin, who through their fine playing and great sportsmanship will help to make next year's team a success. Unreserved thanks go from the squad to Coach Solano for his leadership this year.

Front Row: D. Mullins, K. Heaslip, R. Weatherbee, V. Stokes, J. Morrill, J. Murphy, G. McLaughlin, P. DiNapoli.

Second Row: T. Cornett (Mgr.), J. Bettencourt, J. Bishop, T. Hubbell, S. Robertson, R. Walker, Coach Bennett.

Third Row: F. Kearns, R. Reagan, J. Curtin, R. Jason, W. Wood, P. Leofanti.

Wilbur Wood

Richard Walker

Hockey

The determined Bennettmen came up from behind this year to finish up with a fairly good season. After a poor start, three games lost, one against the Colby Frosh, the team got its dander up and took Medford and Stoneham in the next few weeks. Bouncing back, they lost to Melrose and Newton, but rolled over Rindge 7-0. At the end of the season Belmont was in the second division play-offs. The first game resulted with Belmont beating Stoneham 3-2. The two final games were victories over Medford and Rindge. Dick Jason, Co-captain, was honored receiving the high scoring award of the G.B.I. League. Along with the co-captains, Peter Leofanti and Dick, Jackie Morrill, Wilbur Wood, Bob Mcbride, and Paul DiNapoli should be given a lot of credit. Mr. Bennett did a tremendous job in bringing the team through to finish with their good record.

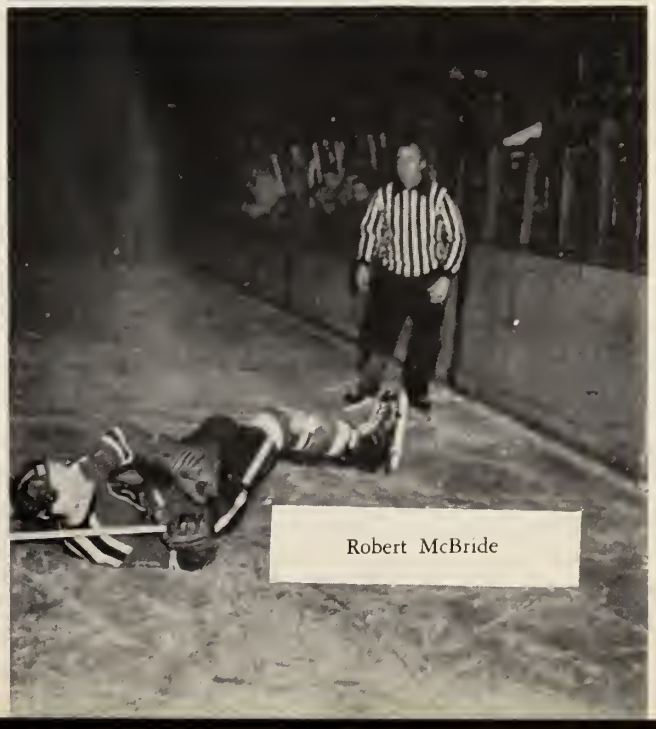

Robert McBride

Front Row: P. Burke, A. Bonitz, B. Federer (Co-capt.), D. Stoneman (Co-capt.), J. Wilko, J. Scimone.

Rear Row: J. Darney (Manager), M. Brosnan, J. Rugg, L. Andrews, J. Russell, Miss Cleary.

Girls' Basketball

Teamwork was the key to success for the "Girls' Six". Each girl played for the good of the team as a whole. Speed and accuracy characterized Belmont's playing under the efficient coaching of Miss Cleary.

This year's opponents saw some fine ball-handling by the Belmont forwards, Sue Daley, Dot Stoneman, and Peggy Burke. These games could not have been played half as well without the support of the guards, all veterans from their sophomore year. The excellent defensive plays of Barbara Federer, Judy Russell, Maureen Brosnan, and Ann Bonitz helped Belmont to keep well ahead of their opposition.

The Winchester game was the most outstanding. Although each girl played her hardest, Winchester managed to outscore and take home a 35-13 win. The season wound up with three losses and three wins.

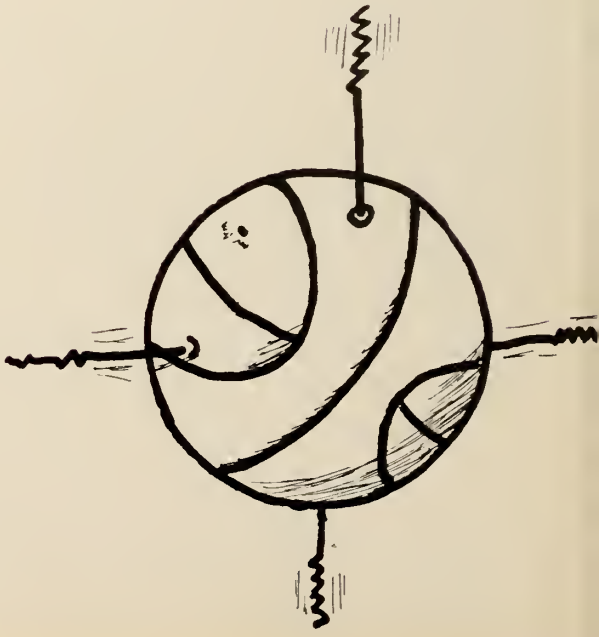

Field Hockey

The field hockey team, under the able coaching of Miss Cleary and Miss Smith, showed again this year that girls are not to be outdone by boys in sports. Although its record of two wins and three losses was not too impressive, the team, led by co-captains Loretta Hasapedis and Bea Rohrbough, was always in there working and fighting. Top varsity scorers were Loretta Hasapedis, Nancy Tait, and Sue Daley.

OUR CAPTAINS

Front Row: M. Ginsberg, M. McAuliffe, R. Coughlin, L. Hasapedis (Co-Capt.), B. Rohrbough (Co-Capt.), N. Tait, B. Federer.

Rear Row: E. Banen, Miss Cleary, S. Perry, N. Geggis, A. Bonitz, C. Sherriff, A. Oberdorfer, Miss Smith, J. White.

Front Row: D. Murray, E. Burge, J. Sullivan, M. Gillis, J. Voner, P. Edwards.
Second Row: J. Barry, J. Theodore, C. Koules (Head Maj.), S. O'Connell, S. Beaton.

DRUM MAJORETTES

CHEERLEADERS

To our cheerleaders and drum majorettes we would like to give a hand of applause. Throughout the year, whether the teams were up or down, they kept the school spirit up! These girls deserve a lot of credit for their hard work and great amount of time put into those unforgettable routines.

J. Mazza (Co-Capt.), C. Gahan, B. Comeau, A. Cormier, P. Mulhern, C. Lerro, C. Thomson, E. Dahlquist (Co-Capt.), C. Bonanno, A. Griffin.

Coach Seaman's Indoor Track and Cross Country Runners did a fine job this year proving again that Belmont always keeps up with the best no matter what the sport. Indoor track had a good season, winning five out of seven dual meets, and taking second place in the state meet. Consistently outstanding in all meets were Ralph Mercer, Kevin Bratton, and Tony Creonte. The Cross Country squad had a bit of a hard time with the runners sick all season (excluding Ivan Getting, we hear). They won one two and one half mile race and with unbeaten spirit had an enjoyable season.

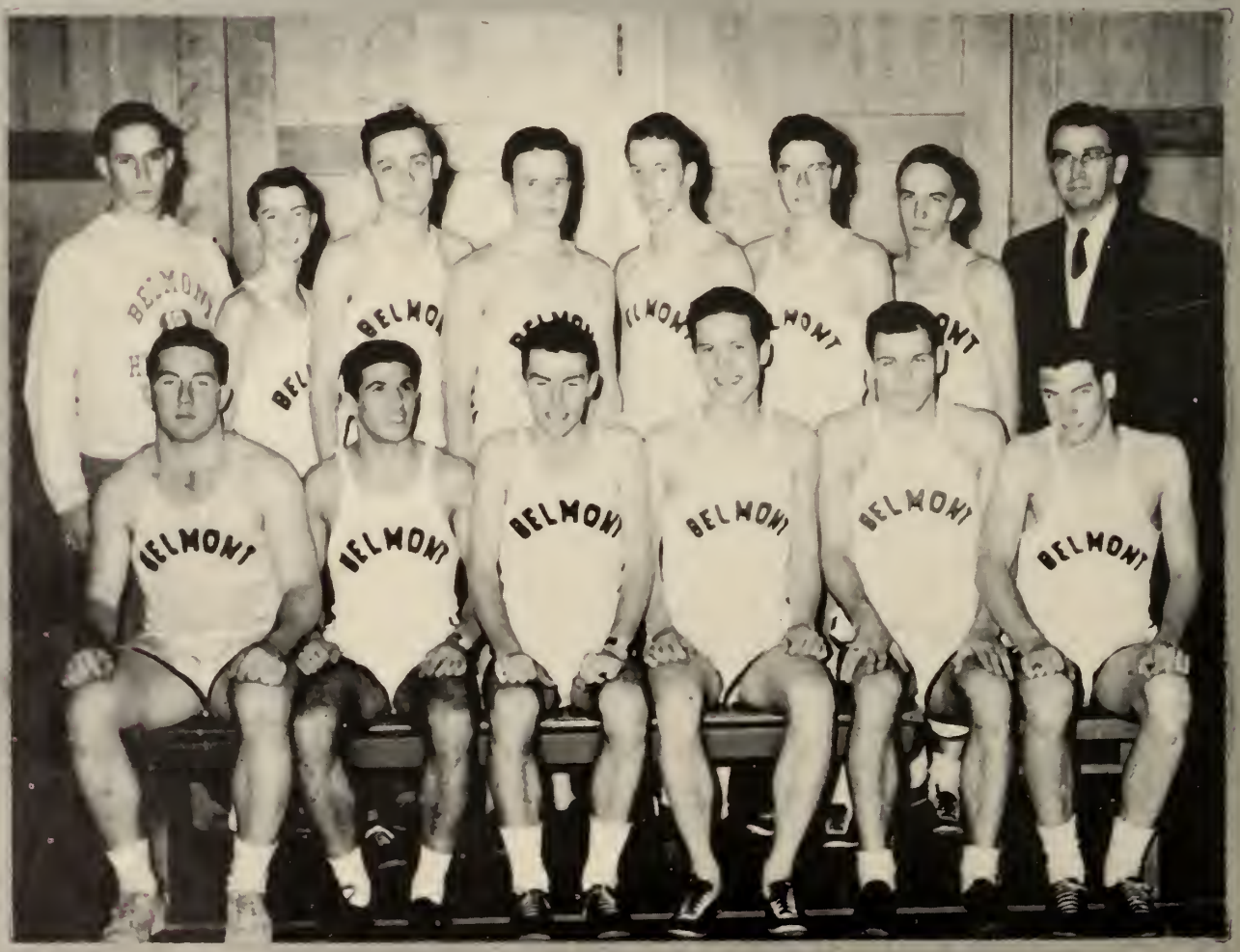

Front Row: J. McCormick, A. Creonte, J. Dwyer (Capt.), B. Baker, P. Marcus, J. Dixon.
Back Row: R. Kranes, W. Crowley, R. Glazier, R. Brower, P. Rightmire, W. Hulbert J. Kiley, Coach Seaman.

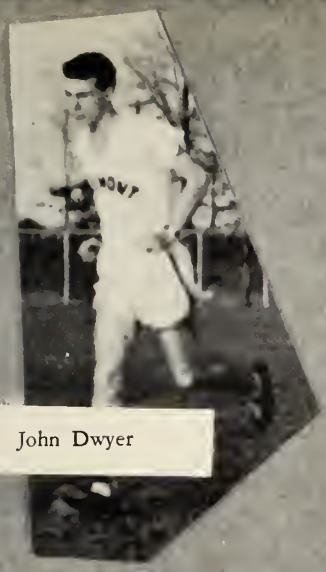

John Dwyer

Jerry Dixon

Bruce Cummings

W. Hulbert, P. Spear, J. O'Connell, A. Bradford, V. Hennessy, J. Dixon, I. Getting, J. Kozlowsky, B. McCarron.

John O'Connell

Steve Amdur

Willard McLucas

Vincent Hennessy

Outdoor Track

Coach Seaman has high hopes for his outdoor track team this year. With the co-captains, Jimmy McCormick and Tony Creonte, and the outstanding veterans the team looks like it will be a good one. If the members have the spirit that the Asian flu molested group had last fall, they will prove themselves up to the Coach's hopes.

Front Row: I. Getting, B. Cummings, V. Hennessy, P. Heanue, J. McCormick (Co-Capt.), T. Creonte (Co-Capt.), A. Fuller, J. Dwyer, J. Dixon, B. Baker.

Second Row: Coach Seaman, R. Brower, P. Rightmire, R. Glazier, R. Carota, C. Hanson, R. Wicks, D. Murray, G. Edwards.

Third Row: D. Liakos, R. Mercer, A. Mondello, D. West, N. Dowe, L. Leofanti, R. Silvagni, D. MacDonnell, L. MacCormick, P. Leonard, R. Weatherbee, J. Kiley.

Fourth Row: H. Lane, R. Granville, K. Bratton, C. Fohlin, L. Johnston, W. McLucas, R. Kranes, P. Cornett, K. Tevekelian, R. Buffum.

Front Row: A. MacKerron, R. Wilson, R. Reagan, J. Rundlett, C. Curtis (Capt.), R. Backer, R. Levin J. Michaels, B. MacKerron.

Back Row: G. Reagan, R. Bradford, J. Curtin, D. Nixon, K. O'Brien, D. Miller, R. Dalton, J. McDonald, D. Davis, E. Ippen.

Golf

Charlie Curtis, captain of the B.H.S. golf team is looking forward to a good season. With the coaching of Mr. Cowing and the experience of several talented golfers from previous years the team should go on the records as one of the best.

Front Row: B. Seidman, W. Lord, E. Sullivan, C. Borland (Capt.), B. Callahan, R. Teagan, R. Hoffman.

Back Row: R. Fisher, R. Bryning, E. Barrett, K. Hedberg, R. Gan, R. Paster, C. Murray, R. Scotti, Mr. O'Connor.

Tennis

The wham of tennis balls announces the open season for all raqueteers. Mr. O'Connor and Miss Smith, coaches of the B.H.S. tennis teams, insist that these will be the "best in years."

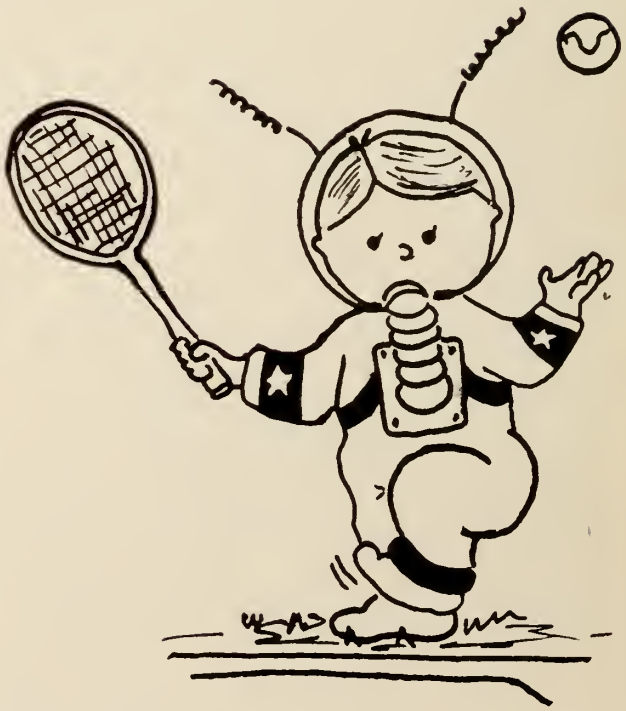

Girls' Tennis

The players always do their utmost in their tournament games and never fail to show good sportsmanship in what can prove to be a very exciting and strenuous game.

Front Row: M. Ginsberg, M. Waldron, D. Stoneman, J. Hurley, E. Banen.
Back Row: B. Bair, C. Street, P. Whelan, C. Sherriff, B. Walters, C. Thomson, Miss Smith.

Front Row: D. Hamilt, D. Devine, B. Hughes, A. Kadehjian (Capt.), D. O'Neil, P. Leofanti, J. Watson.

Back Row: Coach Stone, G. Collins, P. Larkin, E. Jones, J. Donovan, C. Chiango (Mgr.), W. Wood, C. Wilhelm, T. Swanson, D. Hawkes (Mgr.).

Baseball

A veteran studded team which is the Middlesex League defending champion will probably go far again this year. Artie Kadehjian, the captain, and Hamilt, Leofanti, O'Neil, and Hughes did some fine batting last year, with Zalubas, Donovan, and Hamilt the starring pitchers. A sophomore, Wilbur Wood, is reported to have shown some brilliant pitching so far in practice. There is some great talent in both the outfield and the infield. It looks like another powerhouse for Coach Stone!

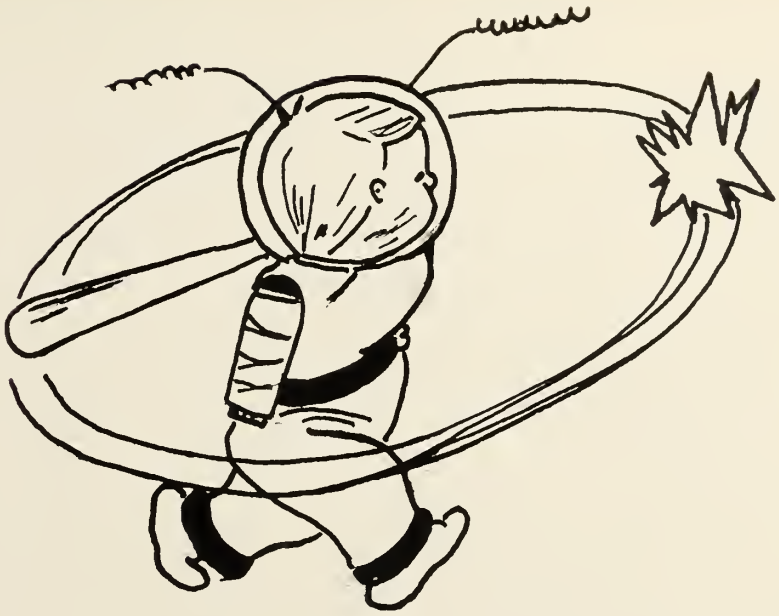

Girls' Softball Team

Front Row: L. Johnson, G. Grasso, J. Scimone, S. Perry, B. Rohrbough.
Back Row: Miss Cleary, P. Burke, C. McDonald, N. Geggis, J. Wilko, B. Murdoch.

WE DID IT!

Class B

(Courtesy of the Boston Herald)

CHAMPS

DETOUR

TO THE OFFICERS OF THE CLASS OF 1959 —

— All of our good wishes. The Centennial Year that lies ahead of you is studded with excitement, fun, and honors. You have already proven yourselves fine leaders, hard-working and devoted to your class and school. We know that you will do your best to see that your class graduates as one of the most outstanding in one hundred years at B.H.S.

Junior Class Officers

Front Row: D. Stoneman (Vice-Pres.), Mr. Stone, P. Dawson (Pres.).
Second Row: J. Watson (Sec.), P. Larkin (Treas.).

"What *is* that coming out of the chem. lab. window?"

"I guess I'll just have to walk around the building."

"Wadaya *know* . . ."

"What snow in April?" NEVER"

"I'm sure that's MY lab book . . ."

"NO . . . just a *little* push . . ."

FROM YOUR EDITOR —

A most rewarding job is that of showing my appreciation to the people who have especially given of themselves to the production of the BLUEPRINT. Heartfelt thanks go to my advisors, Mr. Brule, Mr. Kolouch, Mr. Nagle (unofficially, of course), and to Miss Anderson for their steadfast guidance through thick and thin. To Leon, Fran, Betty, and Jane, I will be forever grateful for many extra hours of work. It has been indeed a pleasure to work both with Purdy's and with Mr. Delaney, and I am certain that future editors will find them as patient and helpful as I did.

To my classmates I say, the BLUEPRINT was not created *for* you but *by* you. Your accomplishments make up these pages; the staff put them on display, but you are the authors. I sincerely hope that the spirit you have shown at Belmont High School will remain with each one of you throughout your lives, and that the effort you have given here will be rewarded.

—Ginny Smith

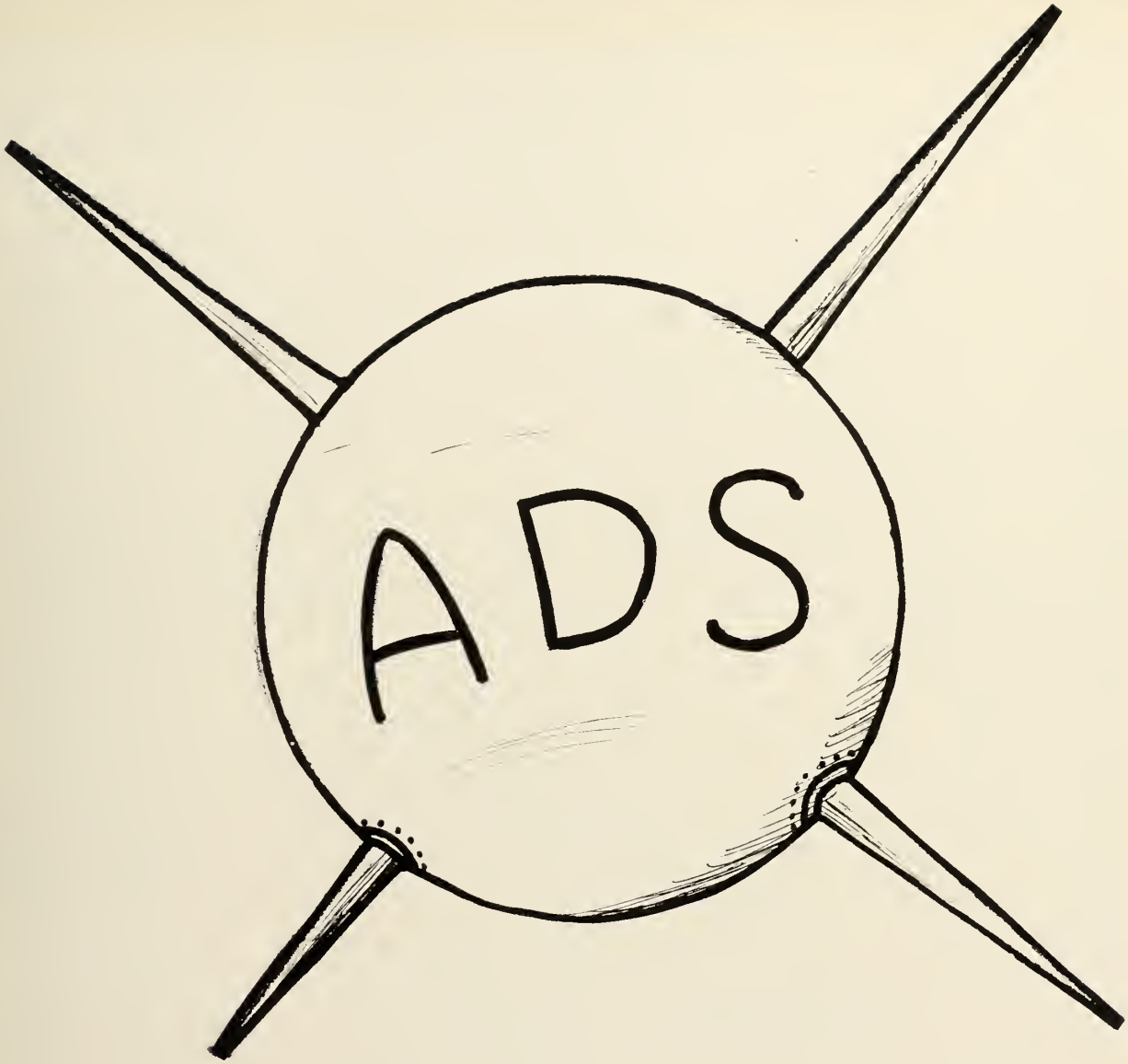
ADS

Conrad & Chandler
THAT DISTINCTIVE STORE
ON WINTER STREET

. . . and this Great Merger
naturally applies to our
suburban store in
Belmont at Cushing Square
which is now more
beautiful than ever!

Too . . . the merger of the two great independent
stores means greater assortments . . . more
emphasis upon Young Fashions . . . always
modestly priced to please all budgets . . .

Come see us soon in Boston or Belmont!

CORMIER CONSTRUCTION COMPANY

171 Massachusetts Avenue

Arlington MI 3-1174

PAINTING AND MODERNIZING

COMMERCIAL AND RESIDENTIAL

STARLIGHT DANCE STUDIO

171 Massachusetts Avenue

Arlington, Massachusetts

TAP - BALLET - ACROBATIC - MODERN JAZZ - BALLROOM

Instructors — Barbara Cormier and Roberta Jack

MI 3-1174

"We Service All Makes"

"The Car of Tomorrow, Here Today"

ASQUITH MOTORS INC.

Your Friendly Ford Dealer

268 Trapelo Road

IVanhoe 4-9200

BELMONT CENTER BUSINESS ASSOCIATION

BELMONT CENTER ESSO STATION
BELMONT CENTER BARBER SHOP
BELMONT CENTRE GIFT SHOP
BELMONT CENTER HARDWARE
BELMONT MUSIC
BLACKER BROS. FRUITLAND
ED SANDLER
FILENE'S
F. W. WOOLWORTH CO.
GAY-DOW FURNITURE
HAZEL ANTHONY
LIEB'S DELICATESSEN
MARCY DRUG CO.
MARIE'S BEAUTY SALON
MEISTER'S SEAFOOD
NETTIE GREEN, INC.
NEW VILLAGE RESTAURANT
OHLIN'S BAKERY
REID-HOFFMAN
ROBERT
SAGE'S MARKET
TOWN & COUNTRY, INC.
VANITY CLEANERS
ZAREH OF BELMONT, INC.

Your Belmont Chapter

Society for the
Preservation and Encouragement
of Barber Shop Quartet Singing in America
INCORPORATED

EXTENDS ITS BEST WISHES

TO THE CLASS OF 1958

BEST WISHES

TO THE CLASS OF 1958

From

Student Council

ELLERY P. KOCH

SPECIALTY JEWELRY

Jeweler of your School Rings

21 WATERHOUSE ROAD

BELMONT 78, MASS.

Waverley
CO-OPERATIVE BANK
at WAVERLEY SQ. BELMONT

Compliments of

CLOVERLEAF CATERERS, INC.

Radios - Cameras - Records
Television
SALES AND SERVICE

STRAND RADIO
452 COMMON STREET
BELMONT, MASS.

IV 4-4737

Best Wishes

WILLIAM M. ROSEN

PHARMACIST

Belmont St. At Grove

HANLEY REAL ESTATE

48 Leonar Street

Belmont Center

IVanhoe 4-9300

TRowbridge 6-2662

SIMPLEX
TIME RECORDER CO.

806 Massachusetts Avenue
Cambridge 39, Mass.

Michael Drouin, Manager

Factory At Gardner, Mass.

MODEL RAILROADS • CONSTRUCTION KITS • HANDICRAFTS

Northeast

HOBBY DISTRIBUTORS, INCORPORATED
58 CONCORD AVENUE - BELMONT 78, MASS.
TELEPHONE IVanhoe 4-6100

Compliments of

The Fresh Pond Restaurant

STEINWAY, CHICKERING,
EVERETT PIANOS
HAMMOND ORGANS

M·Steinert & Sons

JEROME F. MURPHY, President

162 BOYLSTON STREET, BOSTON Also WORCESTER and SPRINGFIELD

A NEW ENGLAND INSTITUTION SINCE 1860

Joseph A. Sullivan IV 4-0212

Compliments of

HOWARD JOHNSON'S

Wednesday Night
Featuring Buffet Dinner
September through May
5-8 P.M.

555 Concord Ave., Cambridge

ARTHUR O. BATSON
PROFESSIONAL PHARMACY

Skilled in the Art of Compounding
Physician's Prescriptions

Donald Morrison, M.S.
Reg. Pharm.

464 COMMON STREET

Belmont, Mass.

Tel.
IV 4-5800

KENNITH HIRD

PHOTOGRAPHER

Wedding Candids — Copying
Engagement Portraits
Commercial

BHS '40

16 Years in Business

IVanhoe 4-5363

Day or Evening

BELMONT FUEL CO.

50 Brighton Street

GASOLINE — MOTOR OILS

"No Better Gas at any Station"

IVanhoe 4-9890

Metropolitan Coach Service, Inc.

GENERAL OFFICES - 800 PLEASANT STREET - BELMONT 78, MASS.

CHARTER COACH SERVICE IN

MASSACHUSETTS

NEW HAMPSHIRE

RHODE ISLAND

Established 1928 **IVanhoe 4-3000**

"Pioneers In Motor Coach Transportation"

BELLA ROSE SUPERMARKET, INC.

One of Belmont's
Most Complete Food Markets

IVanhoe 4-4620 — IV 4-4621

Compliments of

PAYSON DRUG COMPANY

459 COMMON STREET

BELMONT, MASS.

IV 4-3409

Best Wishes

C. E. TRENHOLM CO.

REAL ESTATE

15 Leonard Street
IV 4-1510

MAYFLOWER MARKET AND SPA

61-63 Concord Avenue
Belmont, Mass.

LUNCHEONETTE

Ice Cream Fountain Service

IVanhoe 4-3565

JOSEPH C. PAES, D.S.C.

Chiropodist

67 LEONARD STREET

BELMONT, MASS.

IVanhoe 4-5050

Compliments of

CUSHING DRUG COMPANY

YOUR PRESCRIPTION STORE

3 Cushing Square
Belmont, Mass.
IV 4-4780

Tel. IV 4-3909

International Sterling

BLUEBIRD JEWELERS

Jack M. Boujicanian

Gifts In Jewelry For All Occasions
EXPERT WATCH, CLOCK, AND JEWELRY REPAIRING

Complete Line
ELGIN AND HAMILTON WATCHES

25 LEONARD STREET
BELMONT CENTER

W. F. NORCROSS

BICYCLE REPAIRING
RADIO SERVICE

476 Trapelo Road
Waverley 79, Mass.
Phone IV 4-1023

Compliments of

QUICKIE CAR WASH

CONCORD TURNPIKE

CAMBRIDGE

Compliments of

CUSHING SQUARE

FOOD MARKET

BELMONT MEAT SHOP

Choice Beef - Lamb - Pork
Veal - Poultry

451½ COMMON STREET

Tel. IVanhoe 4-1187

PALFREY PHARMACY
PRESCRIPTIONISTS

John R. Colella, B. S., Reg. Pharm.

Tel. IV 4-4953

234 TRAPELO ROAD

BELMONT MASS.

Bus.: IV 4-6379 Home: MO 6-8971

STEWART'S AUTO BODY

Expert Body and Fender Work
Accident Work a Specialty

782 PLEASANT STREET

BELMONT

BELMONT SAVINGS BANK

TWO CONVENIENT OFFICES

Belmont Center

24 LEONARD STREET

Payson Park

78 TRAPELO ROAD

BELMONT LUBRITORIUM

82 CONCORD AVENUE

BELMONT, MASS.

IV 4-9860

Headquarters For Glaspac Mufflers, Echo Chains, Dual Exhaust Systems, Fender Skirts, Spotlights, Antennas, Heavy Duty Ignition, Custom Wheel Disks, Tools, and other Chrome Goodies

Middlesex Auto Parts Inc.
385 Trapelo Road
Opp. Strand Theater
Belmont, Mass.
OPEN EVENINGS

Compliments of

PINO'S BARBER SHOP

Largest and Oldest in Belmont

WHEATON MOTOR CO., INC.

Sales and Service

PONTIAC — CADILLAC
Vauxhall
307-309 TRAPELO ROAD
BELMONT, MASS.
IV 4-8000

Compliments of

JOHN'S ATLANTIC SERVICE STATION

500 COMMON STREET

John J. Egan, Jr. — Robert Reed

WO 2-4403-W WA 4-5624

STARR CLEANERS

Tailoring - Repairing - Fur Storage
Waterproofing - Mothproofing

686 BELMONT STREET

WATERTOWN, MASS.

CARROLL CUT RATE

451 COMMON STREET

BELMONT, MASS.

IV 4-7322

P. R. WINTERS CO.

Hardware **Plumbing**

IV 4-2121 IV 4-1540

HARDWARE - PLUMBING
HEATING

Modern Home Appliances

Ballet - Tap - Acrobatic - Toe - Spanish - Ballroom

Janet School of the Dance

Children and Adult Classes
All Classes Graded and Limited

STUDIO: BElmont 5-6311
RESIDENCE: BElmont 5-1109

109 TRAPELO ROAD
BELMONT, MASS.

RAMBLER
The Hottest Car on the Market
ZARREN MOTORS
790 Pleasant Street
Belmont 78, Mass.
IV 4-7500 Route 60

BELMONT WALLPAPER & PAINT CO.
445 COMMON STREET
CUSHING SQ. IV 4-1165
Fine Wallpaper — DuPont Paints

INDIVIDUAL ADVANCEMENT
DAY AND EVENING
OLDEST IN U.S.
INTENSIVE TRAINING

HICKOX
SECRETARIAL SCHOOL

START ANY MONDAY
BEGINNING OR ADVANCED
SMALL CLASSES
. . . 367 BOYLSTON STREET . . .
at Arlington
Tel. CO 7-5920

SUPER-MAID SERVICE IS DEFINITELY SUPERIOR

Drive In For 3 Hour Service
Sanitone Dry Cleaning
Each Bundle Washed Separately
No Untidy Laundry Marks
Everything Finished Ready To Wear
Napkins—Folded—Precision Perfect
2 Day Delivery—No extra charge

SUPERIOR LAUNDRY

625 CONCORD AVENUE — CAMBRIDGE
UNiversity 4-1050

Compliments of

A Friend

Amazing values in **All Shoes**
for The Entire Family

SUBURBAN SHOE OUTLET

"The store for superior services and savings"

240 TRAPELO ROAD
(in Palfrey Sq.)

Tel. IV 4-4150

OPEN THURS. & FRI. EVENINGS
'TIL NINE

Compliments of

CUSHING SQUARE

FOOD MARKET

EDGAR'S FLOWERS

Fine Flowers for Over 70 Years

541 Trapelo Road
Belmont, Mass.

IVanhoe 4-0600

WISE BIRDS

BUY AT

Belmont's Only Pet Shop

- Tropical Fish
- Parakeets
- Canaries
- Hamsters
- Puppies

We board birds

"Your Pet's Best Friend"

BELMONT PET SHOP

CUSHING SQUARE IV 4-4216

For New Chevrolets

For Used Cars and Trucks

For Repairs and Service

PORTER CHEVROLET

275 FRESH POND PKWY.

CAMBRIDGE, MASS.

GOING FORMAL!

Mary Burns

Let us enhance your starry-eyed plans for the prom season.

Exciting formals from $25.00

100 SUMMER STREET
BOSTON

DE 8-8033

Let Kennedy's

UNDERGRAD SHOPS cue you . . .

WHAT'S NEW . . . WHAT'S SMART . . . WHAT'S WANTED

We've got our ears to the ground — ready to pick up the newest ideas — the big trends — the wanted fad-items . . . and have em for you when you want em! Here's where you'll find everything that makes a first-rate wardrobe . . . all arranged for your easy speedy shopping!

KENNEDY'S

BOSTON • FRAMINGHAM • PROVIDENCE
WORCESTER • SPRINGFIELD • HARTFORD
BROCKTON • MANCHESTER

Compliments of the

FRESH POND OPEN AIR THEATER